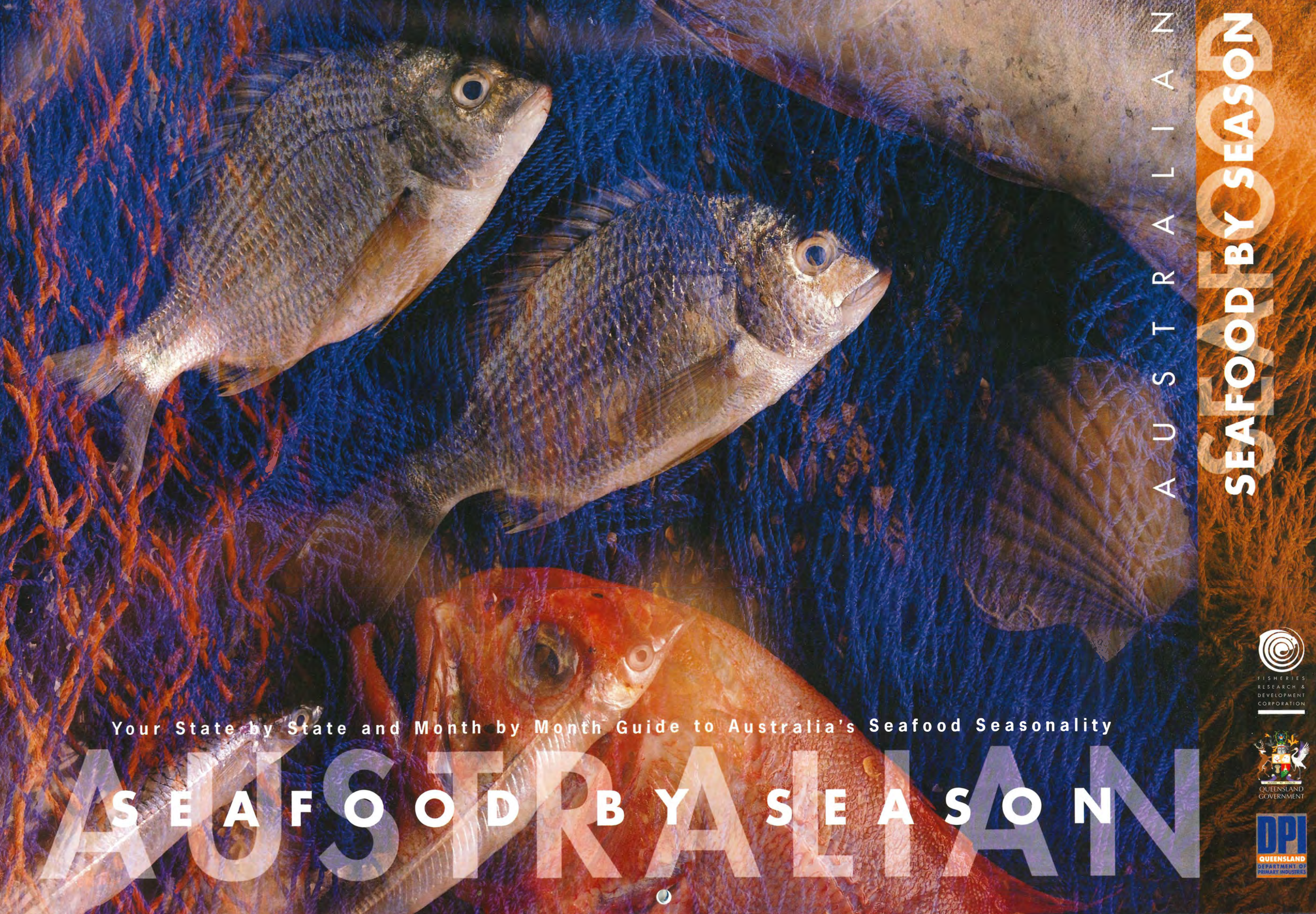

AUSTRALIAN SEAFOOD BY SEASON

Your State by State and Month by Month Guide to Australia's Seafood Seasonality

FISHERIES RESEARCH & DEVELOPMENT CORPORATION

QUEENSLAND GOVERNMENT

DPI QUEENSLAND DEPARTMENT OF PRIMARY INDUSTRIES

Atlantic Salmon
Salmo salar

Australian Salmon
Arripis trutta and *A.truttaceus*

Barramundi
Lates calcarifer

Blue Eye
Hyperoglyphe antarctica

Blue Grenadier
Macruronus novaezelandiae

Yellowfin Bream
Acanthopagrus australis

Coral Trout
Plectropomus and *Variola* species
(Illustrated – *Plectropomus leopardus*)

John Dory
Zeus faber

Shortfin Eel
Anguilla australis

Emperor
Lethrinus species
(Illustrated – *Lethrinus miniatus*)

Red Emperor
Lutjanus sebae

Sand Flathead
Platycephalus bassensis

Greenback Flounder
Rhombosolea tapirina

Silver Perch
Bidyanus bidyanus

Golden Perch
Macquaria ambigua

Murray Cod
Maccullochella species
(Illustrated – *Maccullochella peelii*)

Northern Garfish
Arrhamphus sclerolepis and
Hemiramphus robustus
(Illustrated – *Arrhamphus sclerolepis*)

Yellowtail Kingfish
Seriola lalandi

Leatherjacket
Species of the family Monacanthidae
(Illustrated – *Meuschenia australis*)

Ling
Genypterus species
(Illustrated – *Genypterus blacodes*)

Spanish Mackerel
Scomberomorus commerson

Morwong
Nemadactylus species
(Illustrated – *Nemadactylus macropterus*)

Sea Mullet
Mugil cephalus

Mulloway
Argyrosomus hololepidotus

Orange Roughy
Hoplostethus atlanticus

Smooth Oreo
Pseudocyttus maculatus

Pearl Perch
members of the genus *Glaucosoma*
except *G.hebraicum*
(Illustrated – *Glaucosoma scapulare*)

Pilchard
Sardinops neopilchardus

Redfish
Centroberyx affinis

Rock Cod
Epinephelus, *Anyperodon* and *Aethaloperca*
species (Illustrated – *Epinephelus suillus*)

Sea Perch
Lutjanus species
(Illustrated – *Lutjanus erythropterus*)

Blacktip Shark
Carcharhinus species

Snapper
Pagrus auratus

Tailor
Pomatomus saltatrix

King Threadfin
Polydactylus sheridani

Silver Trevally
Pseudocaranx dentex

FOREWORD

The *Australian Seafood by Season* calendar is a major contribution to the communication of information throughout the seafood marketing chain by highlighting when and where Australian seafood species are available.

The calendar will be an invaluable tool for the food service and food retail industries. The comprehensive seasonality information will help promote the use of Australian seafood when it is at its best, resulting in higher and more consistent returns to the seafood industry.

I would like to congratulate the staff of Marketing Services, Department of Primary Industries, Queensland for producing this quality product, and would like to thank all of the people who have helped to ensure the accuracy of the seasonality information.

Senator Warwick Parer
Minister for Resources and Energy

HOW TO USE *AUSTRALIAN SEAFOOD BY SEASON*

Australian Seafood by Season is a simple state by state guide to Australian wild caught and aquaculture seafood species. A guide to the information it contains is provided below:

Recommended species marketing name

The marketing names used in this calendar are taken from FRDC's *Marketing Names for Fish and Seafood in Australia*. In general, species are arranged in alphabetical order by their marketing name; many are listed together in groups (eg. prawns). Finfish are listed separately from Crustaceans and Molluscs and Other Species.

Columns show species seasonality by State or Territory

Availability of species depicted by simple graphic icons explained in the legend

Where no icon is shown the species is either not fished or not caught during this month, in this state. Seasonality is based on the commercial fishing of species.

LEGEND

- Peak
- Available Supply
- Limited to Nil
- Closure

Species scientific name

Scientific names accurately identify the species or taxonomic group for each of the finfish and other seafood species.

CALENDAR

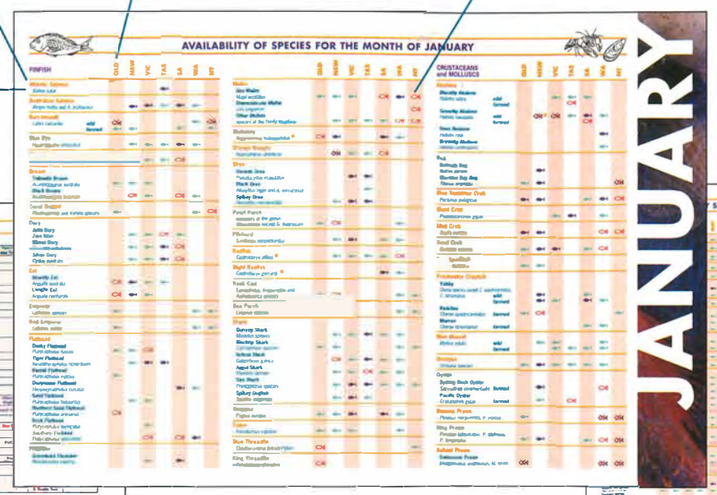

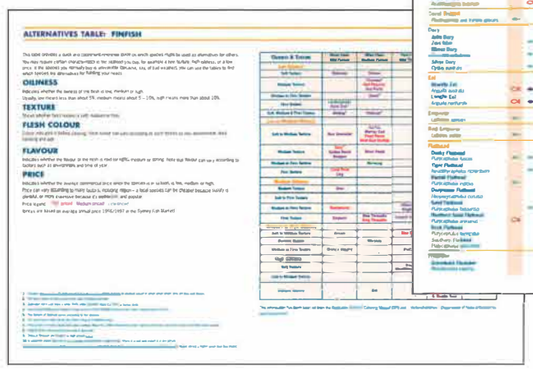

ALTERNATIVES TABLE

A convenient reference guide for species alternatives

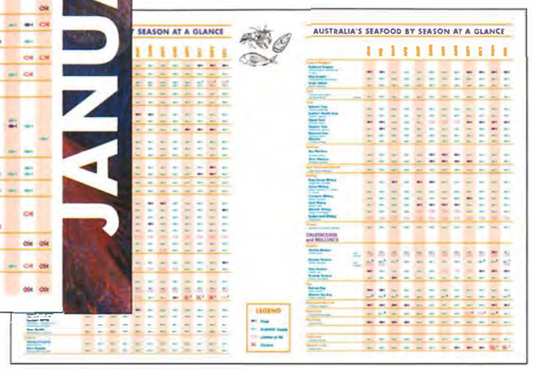

12 MONTHS AT A GLANCE

Australia's seafood seasonality in one year at view

INTRODUCTION

Australian Seafood by Season is a user-friendly guide to Australian seafood seasonality. Its publication has been funded by the Fisheries Research and Development Corporation, the Department of Primary Industries, Queensland and the Queensland Commercial Fishermen's Organisation.

This calendar has been developed in response to the reluctance by many in the food retail and food service sectors to use some seafood because the unknown supply makes it difficult to plan ahead such activities as designing menus, undertaking of promotions, budgeting of input costs, and ordering seafood products.

The seasonality information contained within this publication applies to fresh seafood. However, it is important to note that seafood is available all year round as a frozen product and that the quality of quick-frozen seafood can be equivalent to that of fresh seafood.

The seasonality information has been collected from sources that include, state fisheries departments, fisheries management authorities, fishing companies and individual fishers around Australia. It is important for readers to recognise that this information is a guide only, as seafood seasonality can be affected by factors such as weather conditions or fisheries closures.

The seasonal closures indicated are correct at the time of printing. However, some closures are subject to change, and readers should check with the fisheries management authority in their state to see if they are still valid.

I would particularly like to thank the following for their help in producing this publication:

- Mr Peter Dundas-Smith and the Fisheries Research and Development Corporation (FRDC), for providing funding and input to develop the calendar;
- Mr Peter McDonald, Marketing Specialist, Marketing Services (DPI), who researched and compiled the seasonality information. His accomplished research skills, perseverance and creative ideas were essential in producing and promoting the final product;
- Mr Ted Loveday and Ms Joanna Kane-Potaka who were instrumental in the initial development of a chart to disseminate seafood seasonality information to industry and who provided their valued advice throughout the project.

Francene Brown
Project Leader, Senior Marketing Specialist, Marketing Services, DPI

ACKNOWLEDGMENTS

The authors would like to thank the following for their important contributions to *Australian Seafood by Season*.

Department of Primary Industries, Queensland: Mr Kevin Smith, Mr Peter Twyford-Jones, Ms Garth Reid, Ms Maria Devlin and Ms Robyn Trevor, Marketing Services, DPI and Ms Kate Harris, formerly of Agribusiness Marketing Services, DPI for their assistance in developing this calendar.

Fishing Industry Councils: All state fishing industry councils.

John Roach Seafood Consultants – John Roach

Fisheries Departments: All state fisheries departments, fisheries research institutes and aquaculture divisions.

The Australian Fisheries Management Authority (AFMA), CSIRO, the Melbourne Wholesale Fish Market and the Sydney Fish Market.

Seafood Producers and Companies: A & F Fry (NSW), A. Raptis and Sons (QLD), Air Lobster (SA), AquaCairns (QLD), Arch Vale Trout Farm (NSW), Aussie Prawns (NT), Australian Bight Fishermen (SA), Australian Bluefin (SA), Australian Marine Exports (NSW), Australian Rainbow Trout Farm (VIC), Barrier Reef Seafoods (QLD), Cardinal Seafoods (QLD), Carey Street Seafoods (NT), Casanova Oyster (NSW), Catalano's (WA), Clover Cottage Trout Farm (WA), Craig Kelly Enterprises (WA), Eels Australis (TAS), Gamefisher (NT), George Town Seafoods (TAS), Gill Fisheries (SA), Greens Mud Crab (QLD), Hursey Seafoods (TAS), Independent Seafood Producers (ISP) (QLD), Jack Miriklis (VIC), Kailis Brothers (WA), King Island Seafood (TAS), Malacutta (VIC), Manchester Eels and Seafood (QLD), Manhattan Enterprises (QLD), Mendolis (WA), Merlin Fishing Co. (WA), MG Kailis (WA), Moreton Bay Prawn Farm (QLD), New Fishing (WA), Nortas (TAS), Oceans Food International (WA), OYSA Limited (SA), Penglis Wholesale Seafood (QLD), Petuna Seafoods (TAS), Progress Fisheries (NT), Regal Seafoods (VIC), Riccardi Seafoods (WA), SAFCOL Australia (SA), Scarborough Fish Market (QLD), Sealanes (WA), SeaTech Seafoods (WA), Southern Waters Lobster (SA), Tasea Enterprises (TAS), Tasfish (TAS), Tassals (TAS), Toorbul Point Rock Oysters (QLD), Townsville Seafood Factory (QLD), West Coast Abalone Divers (WA), Wood Fisheries (QLD).

Industry Associations: Master Fish Merchants Association (NSW), Australian Prawn Farmers Association, Australian Prawn Promotion Association, Ballina Fishermen's Cooperative, Crayfish Growers Association of Queensland, Geraldton Fishing Cooperative, New South Wales Oyster Farmers Association, Queensland Oyster Growers Association, Queensland Silver Perch Association, South Australia Oyster Growers Association, South Australian Abalone Industry Association, Tasmanian Farmed Abalone Association, Tasmanian Oyster Growers Association, Tasmanian Rock Lobster Association, Tasmanian Salmonid Growers, Tasmanian Shark Fishermen's Association, Victorian Eel Fishermen's Association, Victorian Mussel Growers Association.

Individual Fishers: Dean Barnes (SA), Steve Bull (WA), P. Constantinopoulos (SA), Roger Edwards - Rock Lobster fisher (SA), Barry Evans (SA), G. Hera-Singh (SA), Craig Hollett (SA), Henry Jones (SA), Rob Ladlow (NT), Terry Merran (SA), Kim Redman (SA), Marcia Valente (SA).

Others: Norm Grant - Seafood Australia (NSW), Dos O'Sullivan - Dosaqua (VIC).

AVAILABILITY OF SPECIES FOR THE MONTH OF JANUARY

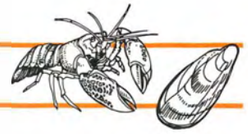

JANUARY

FINFISH		QLD	NSW	VIC	TAS	SA	WA	NT
Atlantic Salmon								
Salmo salar					●			
Australian Salmon								
Arripis trutta and A. truttaceus			●	●	◐	●	◐	
Barramundi								
Lates calcarifer	*wild*	✗					◐	✗
	farmed	◐	◐			◐		◐
Blue Eye								
Hyperoglyphe antarctica			◐	◐	◐	●	◐	
Blue Grenadier								
Macruronus novaezelandiae			●	◐	◐	○		
Bream								
Yellowfin Bream								
Acanthopagrus australis		◐	◐	◐				
Black Bream								
Acanthopagrus butcheri			○	◐		○	◐	
Coral Trout								
Plectropomus and Variola species		◐					◐	○
Dory								
John Dory								
Zeus faber			◐	◐	○	◐		
Mirror Dory								
Zenopsis nebulosus			◐	◐	●	○		
Silver Dory								
Cyttus australis			◐	◐	●	○		
Eel								
Shortfin Eel								
Anguilla australis		○	●	◐	◐			
Longfin Eel								
Anguilla reinhardtii		○	●	◐				
Emperor								
Lethrinus species		◐					◐	◐
Red Emperor								
Lutjanus sebae		◐					◐	◐
Flathead								
Dusky Flathead								
Platycephalus fuscus		◐	◐	○				
Tiger Flathead								
Neoplatycephalus richardsoni			◐	●	●			
Bartail Flathead								
Platycephalus indicus		◐						
Deepwater Flathead								
Neoplatycephalus conatus						●	◐	
Sand Flathead								
Platycephalus bassensis			◐	◐				
Northern Sand Flathead								
Platycephalus arenarius		○						
Rock Flathead								
Platycephalus laevigatus				◐				
Southern Flathead								
Platycephalus speculator				○		○	●	
Flounder								
Greenback Flounder								
Rhombosolea tapirina				◐		●		

		QLD	NSW	VIC	TAS	SA	WA	NT
Mullet								
Sea Mullet								
Mugil cephalus		◐	◐	◐		○	●	○
Diamondscale Mullet								
Liza vaigiensis								○
Other Mullets								
species of the family Mugilidae			◐	◐	◐	◐	○	○
Mulloway								
Argyrosomus hololepidotus ②		○	●			●	◐	
Orange Roughy								
Hoplostethus atlanticus			✗	◐	◐	○		
Oreo								
Smooth Oreo								
Pseudocyttus maculatus				●	●			
Black Oreo								
Allocyttus niger and A. verrucosus					◐			
Spikey Oreo								
Neocyttus rhomboidalis			◐	●	●			
Pearl Perch								
members of the genus								
Glaucosoma except *G. hebraicum*		◐	○				◐	
Pilchard								
Sardinops neopilchardus			◐	●		◐	◐	
Redfish								
Centroberyx affinis ③			◐	◐	◐	◐	○	
Bight Redfish								
Centroberyx gerrardi ④						●	◐	
Rock Cod								
Epinephelus, Anyperodon and								
Aethaloperca species		◐	○				◐	◐
Sea Perch								
Lutjanus species		◐	◐				◐	◐
Shark								
Gummy Shark								
Mustelus species			◐	◐	●	◐	◐	
Blacktip Shark								
Carcharhinus species		◐	◐				◐	◐
School Shark								
Galeorhinus galeus			○	◐	●	◐	◐	
Angel Shark								
Squatina species			◐	◐	○	◐	◐	
Saw Shark								
Pristiophorus species			◐	●	●	◐	◐	◐
Spikey Dogfish								
Squalus megalops			◐	●	◐			
Snapper								
Pagrus auratus		◐	◐	●		●	◐	
Tailor								
Pomatomus saltatrix		◐	◐	◐			◐	
Blue Threadfin								
Eleutheronema tetradactylum		○						◐
King Threadfin								
Polydactylus sheridani		○						

CRUSTACEANS and MOLLUSCS		QLD	NSW	VIC	TAS	SA	WA	NT
Abalone								
Blacklip Abalone								
Haliotis rubra	*wild*			◐	◐	◐		
	farmed				○			
Greenlip Abalone								
Haliotis laevigata	*wild*		✗①	✗	◐	●	◐	
	farmed					○		
Roes Abalone								
Haliotis roei							●	
Brownlip Abalone								
Haliotis conicopora							◐	
Bug								
Balmain Bug								
Ibacus peronii			●					
Moreton Bay Bug								
Thenus orientalis		◐	●					✗
Blue Swimmer Crab								
Portunus pelagicus		●	●			◐	●	○
Giant Crab								
Pseudocarcinus gigas				◐	●		◐	
Mud Crab								
Scylla serrata		●	●				○	○
Sand Crab								
Ovalipes species		◐	●	●		◐	○	
Spanner Crab								
Ranina ranina		◐	◐					
Freshwater Crayfish								
Yabby								
Cherax species except *C. quadricarinatus,*								
C. tenuimanus	*wild*		●			◐		
	farmed		●	◐		●	◐	
Redclaw								
Cherax quadricarinatus	*farmed*	◐	○					◐
Marron								
Cherax tenuimanus	*farmed*					◐	◐	
Blue Mussel								
Mytilus edulis	*wild*		◐	◐			◐	
	farmed			◐	◐	◐	◐	
Octopus								
Octopus species		◐	●	◐	◐	◐	◐	
Oyster								
Sydney Rock Oyster								
Saccostrea commercialis	*farmed*		●				○	
Pacific Oyster								
Crassostrea gigas	*farmed*		◐		○			
Banana Prawn								
Penaeus merguiensis, P. indicus		◐					✗	✗
King Prawn								
Penaeus latisulcatus, P. plebejus,								
P. longistylus		◐	●			◐	○	✗
School Prawn								
Endeavour Prawn								
Metapenaeus endeavouri, M. ensis		✗					✗	✗

Bay Flounder *Ammotretis species*				Peak				
Freshwater Finfish								
Silver Perch *Bidyanus bidyanus*	farmed	Available Supply	Available Supply	Limited to Nil		Limited to Nil		
Golden Perch *Macquaria ambigua*	wild		Available Supply	Limited to Nil		Available Supply		
	farmed		Limited to Nil					
Murray Cod *Maccullochella species*			Limited to Nil			Limited to Nil		
Garfish								
Southern Garfish *Hyporhamphus melanochir*				Available Supply	Available Supply	Available Supply	Available Supply	
Eastern Sea Garfish *Hyporhamphus australis*		Available Supply	Peak					
Northern Garfish *Arrhamphus sclerolepis and Hemiramphus robustus*		Available Supply	Available Supply					Limited to Nil
River Garfish *Hyporhamphus regularis*		Available Supply	Available Supply					
Kingfish								
Yellowtail Kingfish *Seriola lalandi*		Available Supply	Peak	Limited to Nil		Limited to Nil		
Black Kingfish *Rachycentron canadum*		Available Supply					Available Supply	
Leatherjacket								
Velvet Leatherjacket *Parika scaber*			Limited to Nil					
Ocean Jacket *Nelusetta ayraudi*						Peak	Available Supply	
Other Leatherjackets species of the family Monacanthidae			Available Supply	Limited to Nil		Available Supply	Available Supply	
Ling *Genypterus species*			Available Supply	Available Supply	Peak	Available Supply		
Mackerel								
Spanish Mackerel *Scomberomorus commerson*		Available Supply	Available Supply				Limited to Nil	
Grey Mackerel *Scomberomorus semifasciatus*		Available Supply	Available Supply					
School Mackerel *Scomberomorus queenslandicus*		Limited to Nil	Limited to Nil					
Jack Mackerel *Trachurus declivis*			Available Supply	Available Supply	Peak	Limited to Nil		
Morwong *Nemadactylus species* [1]			Available Supply		Peak	Limited to Nil	Available Supply	
Banded Morwong *Cheilodactylus spectabilis*					Peak			

Trevally								
Silver Trevally *Pseudocaranx dentex*			Available Supply	Available Supply	Available Supply	Available Supply	Limited to Nil	
Golden Trevally *Gnathanodon speciosus*		Peak					Limited to Nil	Limited to Nil
Tropical Snapper								
Goldband Snapper *Pristipomoides multidens and P. typus*							Available Supply	Peak
King Snapper *Pristipomoides filamentosus*		Available Supply					Available Supply	Peak
Green Jobfish *Aprion virescens*		Available Supply					Available Supply	Limited to Nil
Trout *Oncorhynchus mykiss and Salmo trutta*	farmed		Available Supply	Available Supply	Available Supply	Available Supply	Available Supply	
Tuna								
Yellowfin Tuna *Thunnus albacares*		Available Supply	Available Supply				Available Supply	
Southern Bluefin Tuna *Thunnus maccoyii*			Limited to Nil		Limited to Nil	Available Supply		
Bigeye Tuna *Thunnus obesus*			Peak					
Skipjack Tuna *Katsuwonus pelamis*			Peak			Peak	Limited to Nil	
Mackerel Tuna *Euthynnus affinis*		Available Supply	Available Supply					Available Supply
Albacore *Thunnus alalunga*		Limited to Nil	Available Supply			Peak		
Warehou								
Blue Warehou *Seriolella brama* [5]			Available Supply	Available Supply	Available Supply	Available Supply		
Silver Warehou *Seriolella punctata*			Available Supply	Available Supply	Limited to Nil			
West Australian Dhufish *Glaucosoma hebraicum*							Available Supply	
Whiting								
King George Whiting *Sillaginodes punctata*				Peak		Available Supply	Available Supply	
School Whiting *Sillago bassensis, S. flindersi, S. robusta*		Available Supply	Available Supply	Available Supply	Limited to Nil	Available Supply	Limited to Nil	
Trumpeter Whiting *Sillago maculata*		Available Supply	Available Supply					
Sand Whiting *Sillago ciliata*		Available Supply	Peak					
Yellowfin Whiting *Sillago schomburgkii*						Available Supply	Available Supply	
Golden-lined Whiting *Sillago analis*							Limited to Nil	
Wrasse species of the family Labridae		Available Supply		Available Supply	Available Supply		Available Supply	

Bay Prawn *Metapenaeus bennettae, M. insolitus*		Peak	Peak					
Other School Prawns other *Metapenaeus* species			Peak	Limited to Nil			Limited to Nil	
Tiger Prawn								
Tiger Prawn *Penaeus japonicus* [7]	farmed							
Black Tiger Prawn *Penaeus monodon*	farmed	Available Supply						Available Supply
Other Tiger Prawns *Penaeus esculentus, P. semisulcatus*			Limited to Nil				Closure	Closure
Rock Lobster								
Southern Rock Lobster *Jasus edwardsii*			Limited to Nil	Peak	Peak	Peak	Available Supply	
Eastern Rock Lobster *Jasus verreauxi*			Peak					
Western Rock Lobster *Panulirus cygnus*							Peak	
Tropical Rock Lobster *Panulirus ornatus, P. homarus, P. polyphagus, P. penicillatus, P. versicolor, P. longipes*		Limited to Nil					Limited to Nil	
Scallop								
Commercial Scallop *Pecten fumatus*	wild			Closure	Closure	Limited to Nil		
	farmed				Available Supply			
Saucer Scallop *Amusium species*		Peak					Limited to Nil	Closure
Squid								
Arrow Squid *Nototodarus gouldi*			Available Supply	Available Supply	Peak	Peak	Available Supply	
Asian Squid *Loligo formosa and L. chinensis*		Available Supply						Closure
Southern Calamari *Sepioteuthis australis*			Available Supply	Available Supply	Peak	Available Supply	Limited to Nil	
Northern Calamari *Sepioteuthis lessoniana, Loligo edulis*								Closure
OTHERS								
Beche-de-Mer species of the families Holothuriidae and Stichopodidae		Available Supply					Limited to Nil	Available Supply
Sea Urchin species of the family Echinometridae				Limited to Nil				

LEGEND

- Peak
- Available Supply
- Limited to Nil
- Closure

[1] Previously known as Jackass morwong, Grey morwong, Terakihi, Sea bream, Deep sea bream, Jackass fish, Perch, Deep sea perch, Silver perch.

[2] Previously known as Jewfish, Kingfish, Butterfish, River kingfish.

[3] Previously known as Nannygai, Red snapper.

[4] Previously known as Redfish, Nannygai, Red snapper.

[5] Previously known as Tasmanian trevally, Snotty trevally, Snotgall trevalla, Warehou, Sea bream, Black trevally, Haddock.

[6] Greenlip Abalone - NSW - Closed season until 17 January. Greenlip Abalone are available after this date.

[7] Previously known as Kuruma prawn.

Note: Refer to General Notes, Closures and Developing Aquaculture Species detailed in back of calendar.

AUSEAS – *Providing Seafood Solutions*

Information is the vital ingredient for success in the global seafood market. The demand for high quality seafood grows at an astounding rate. To capitalise on this demand, operators at every level in the distribution chain need technical information on subjects as diverse as quality assurance, processing techniques, live fish transport, and nutritional composition of seafood. At AUSEAS we can provide a customised information and advisory service designed specifically for your needs. With over 7000 publications in our databases and our electronic links to research institutes around the world, we offer access to research spanning 60 years.

Our prices are very competitive. You call, discuss your requirements with a consultant who then prepares a proposal for you. To proceed, you simply return the completed proposal form. The contact number is 07 3406 8597.

AUSEAS
Phone: (07) 3406 8597
Fax: (07) 3406 8677
Internet:
www.dpi.qld.gov.au/cft/cft_ause.html
Email: austinb@dpi.qld.gov.au

AVAILABILITY OF SPECIES FOR THE MONTH OF FEBRUARY

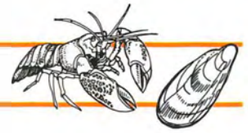

FINFISH		QLD	NSW	VIC	TAS	SA	WA	NT
Atlantic Salmon								
Salmo salar					●			
Australian Salmon								
Arripis trutta and A. truttaceus			●	●	●	●	●	
Barramundi								
Lates calcarifer	***wild***	●					●	●
	farmed	●	●			●		●
Blue Eye								
Hyperoglyphe antarctica			●	●	●	●	●	
Blue Grenadier								
Macruronus novaezelandiae			●	●	●	○		
Bream								
Yellowfin Bream								
Acanthopagrus australis		●	●	○				
Black Bream								
Acanthopagrus butcheri			○	●		○	●	
Coral Trout								
Plectropomus and Variola species		●					●	○
Dory								
John Dory								
Zeus faber			●	●	○	●		
Mirror Dory								
Zenopsis nebulosus			●	●	●	○		
Silver Dory								
Cyttus australis			●	●	●	○		
Eel								
Shortfin Eel								
Anguilla australis		○	●	●	●			
Longfin Eel								
Anguilla reinhardtii		○	●	●				
Emperor								
Lethrinus species		●					●	●
Red Emperor								
Lutjanus sebae		●					●	●
Flathead								
Dusky Flathead								
Platycephalus fuscus		●	●	○				
Tiger Flathead								
Neoplatycephalus richardsoni			●	●	●			
Bartail Flathead								
Platycephalus indicus		●						
Deepwater Flathead								
Neoplatycephalus conatus						●	●	
Sand Flathead								
Platycephalus bassensis			●	●				
Northern Sand Flathead								
Platycephalus arenarius		○						
Rock Flathead								
Platycephalus laevigatus				●				
Southern Flathead								
Platycephalus speculator				○		●	●	
Flounder								
Greenback Flounder								
Rhombosolea tapirina				●		●		

		QLD	NSW	VIC	TAS	SA	WA	NT
Mullet								
Sea Mullet								
Mugil cephalus		●	●	●		○	●	○
Diamondscale Mullet								
Liza vaigiensis								○
Other Mullets								
species of the family *Mugilidae*			●	●	●	●	○	○
Mulloway								
Argyrosomus hololepidotus ❷		○	●			●	●	
Orange Roughy								
Hoplostethus atlanticus			✗	●	●	○		
Oreo								
Smooth Oreo								
Pseudocyttus maculatus				●	●			
Black Oreo								
Allocyttus niger and A. verrucosus					●			
Spikey Oreo								
Neocyttus rhomboidalis			●	●	●			
Pearl Perch								
members of the genus								
Glaucosoma except *G. hebraicum*		●	○				●	
Pilchard								
Sardinops neopilchardus			●	●		●	●	
Redfish								
Centroberyx affinis ❸			●	●	○	●	○	
Bight Redfish								
Centroberyx gerrardi ❶						●	●	
Rock Cod								
Epinephelus, Anyperodon and								
Aethaloperca species		●	○				●	●
Sea Perch								
Lutjanus species		●	●				●	●
Shark								
Gummy Shark								
Mustelus species			●	●	●	●	●	
Blacktip Shark								
Carcharhinus species		●	●				●	●
School Shark								
Galeorhinus galeus			●	●	●	●	●	
Angel Shark								
Squatina species			●	●	○	●	●	
Saw Shark								
Pristiophorus species			●	●	●	●	●	●
Spikey Dogfish								
Squalus megalops			●	●	●			
Snapper								
Pagrus auratus		●	●	●		●	●	
Tailor								
Pomatomus saltatrix		○	●	●			●	
Blue Threadfin								
Eleutheronema tetradactylum		●						●
King Threadfin								
Polydactylus sheridani		●						●

CRUSTACEANS and MOLLUSCS		QLD	NSW	VIC	TAS	SA	WA	NT
Abalone								
Blacklip Abalone								
Haliotis rubra	***wild***			●	●	●		
	farmed				○			
Greenlip Abalone								
Haliotis laevigata	***wild***		●	✗	●	●	●	
	farmed					○		
Roes Abalone								
Haliotis roei							●	
Brownlip Abalone								
Haliotis conicopora							●	
Bug								
Balmain Bug								
Ibacus peronii			●					
Moreton Bay Bug								
Thenus orientalis		●	●					✗
Blue Swimmer Crab								
Portunus pelagicus		●	●			●	●	○
Giant Crab								
Pseudocarcinus gigas				●	✗ ❻		●	
Mud Crab								
Scylla serrata		●	●				○	○
Sand Crab								
Ovalipes species		●	●	●		●	○	
Spanner Crab								
Ranina ranina		●	●					
Freshwater Crayfish								
Yabby								
Cherax species except *C. quadricarinatus,*								
C. tenuimanus	***wild***		●			●		
	farmed		●	●		●	●	
Redclaw								
Cherax quadricarinatus	***farmed***	●	○					●
Marron								
Cherax tenuimanus	***farmed***					●	●	
Blue Mussel								
Mytilus edulis	***wild***		●	●			●	
	farmed			●	●	●	●	
Octopus								
Octopus species		●	●	●	●	●	●	
Oyster								
Sydney Rock Oyster								
Saccostrea commercialis	***farmed***		●				○	
Pacific Oyster								
Crassostrea gigas	***farmed***		●		○			
Banana Prawn								
Penaeus merguiensis, P. indicus		●					✗	✗
King Prawn								
Penaeus latisulcatus, P. plebejus,								
P. longistylus		●	●			●	○	✗
School Prawn								
Endeavour Prawn								
Metapenaeus endeavouri, M. ensis		✗					○	✗

FEBRUARY

Bay Flounder *Ammotretis species*								
Freshwater Finfish								
Silver Perch *Bidyanus bidyanus*	*farmed*							
Golden Perch *Macquaria ambigua*	*wild*							
	farmed							
Murray Cod *Maccullochella species*								
Garfish								
Southern Garfish *Hyporhamphus melanochir*								
Eastern Sea Garfish *Hyporhamphus australis*								
Northern Garfish *Arrhamphus sclerolepis and Hemiramphus robustus*								
River Garfish *Hyporhamphus regularis*								
Kingfish								
Yellowtail Kingfish *Seriola lalandi*								
Black Kingfish *Rachycentron canadum*								
Leatherjacket								
Velvet Leatherjacket *Parika scaber*								
Ocean Jacket *Nelusetta ayraudi*								
Other Leatherjackets species of the family Monacanthidae								
Ling *Genypterus species*								
Mackerel								
Spanish Mackerel *Scomberomorus commerson*								
Grey Mackerel *Scomberomorus semifasciatus*								
School Mackerel *Scomberomorus queenslandicus*								
Jack Mackerel *Trachurus declivis*								
Morwong *Nemadactylus species* [1]								
Banded Morwong *Cheilodactylus spectabilis*								

Trevally								
Silver Trevally *Pseudocaranx dentex*								
Golden Trevally *Gnathanodon speciosus*								
Tropical Snapper								
Goldband Snapper *Pristipomoides multidens and P. typus*								
King Snapper *Pristipomoides filamentosus*								
Green Jobfish *Aprion virescens*								
Trout *Oncorhynchus mykiss and Salmo trutta*	*farmed*							
Tuna								
Yellowfin Tuna *Thunnus albacares*								
Southern Bluefin Tuna *Thunnus maccoyii*								
Bigeye Tuna *Thunnus obesus*								
Skipjack Tuna *Katsuwonus pelamis*								
Mackerel Tuna *Euthynnus affinis*								
Albacore *Thunnus alalunga*								
Warehou								
Blue Warehou *Seriolella brama* [5]								
Silver Warehou *Seriolella punctata*								
West Australian Dhufish *Glaucosoma hebraicum*								
Whiting								
King George Whiting *Sillaginodes punctata*								
School Whiting *Sillago bassensis, S. flindersi, S. robusta*								
Trumpeter Whiting *Sillago maculata*								
Sand Whiting *Sillago ciliata*								
Yellowfin Whiting *Sillago schomburgkii*								
Golden-lined Whiting *Sillago analis*								
Wrasse species of the family Labridae								

Bay Prawn *Metapenaeus bennettae, M. insolitus*								
Other School Prawns other Metapenaeus species								
Tiger Prawn								
Tiger Prawn *Penaeus japonicus* [7]	*farmed*							
Black Tiger Prawn *Penaeus monodon*	*farmed*							
Other Tiger Prawns *Penaeus esculentus, P.semisulcatus*								
Rock Lobster								
Southern Rock Lobster *Jasus edwardsii*								
Eastern Rock Lobster *Jasus verreauxi*								
Western Rock Lobster *Panulirus cygnus*								
Tropical Rock Lobster *Panulirus ornatus, P. homarus, P. polyphagus, P. penicillatus, P. versicolor, P. longipes*								
Scallop								
Commercial Scallop *Pecten fumatus*	*wild*							
	farmed							
Saucer Scallop *Amusium species*								
Squid								
Arrow Squid *Nototodarus gouldi*								
Asian Squid *Loligo formosa and L. chinensis*								
Southern Calamari *Sepioteuthis australis*								
Northern Calamari *Sepioteuthis lessoniana, Loligo edulis*								
OTHERS								
Beche-de-Mer species of the families Holothuriidae and Stichopodidae								
Sea Urchin species of the family Echinometridae								

LEGEND

- Peak
- Available Supply
- Limited to Nil
- Closure

[1] Previously known as Jackass morwong, Grey morwong, Terakihi, Sea bream, Deep sea bream, Jackass fish, Perch, Deep sea perch, Silver perch.

[2] Previously known as Jewfish, Kingfish, Butterfish, River kingfish.

[3] Previously known as Nannygai, Red snapper.

[4] Previously known as Redfish, Nannygai, Red snapper.

[5] Previously known as Tasmanian trevally, Snotty trevally, Snotgall trevalla, Warehou, Sea bream, Black trevally, Haddock.

[6] Giant Crab - TAS - Closed season from 14 to 28 February. Giant Crab supply peaks before this closure.

[7] Previously known as Kuruma prawn.

[8] Southern Rock Lobster - TAS - Closed season from 14 to 28 February. South Rock Lobster supply peaks before this closure.

Note: Refer to General Notes, Closures and Developing Aquaculture Species detailed in back of calendar.

It's six o'clock, the week's been frantic - drinks and nibbles time!

A glass of your usual is placed on the bar as you and a friend settle in to wind out the week. Accompanying your favourite drink is a basket of golden beer batter fries.

These distinct crispy planks of potato have a flavour and character that is uniquely 'Australian'. Their delicious batter coating seals in moisture yet doesn't allow the fry to go limp. A great bonus for our hungry guests and their eager hosts. McCain beer batter fries, another great idea and a fantastic accompaniment to meals, or simply, 'a quiet one'.

BEERBATTER FRIES

McCain

Ah McCain...you've done it again!

Sales Offices:
Melbourne (03) 9840 7277
Adelaide (08) 8239 1119
Perth (08) 9474 3066
Brisbane (07) 3844 5666
Sydney (02) 9899 7800
Launceston (03) 6334 1600

McCain Foods (Aust) Pty Ltd
Ring Road, Wendouree, Victoria, 3355
Telephone: (03) 5339 2241

AVAILABILITY OF SPECIES FOR THE MONTH OF MARCH

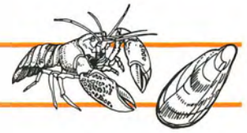

FINFISH

		QLD	NSW	VIC	TAS	SA	WA	NT
Atlantic Salmon								
Salmo salar					●			
Australian Salmon								
Arripis trutta and *A. truttaceus*			●	●	●	●	●	
Barramundi								
Lates calcarifer	*wild*	●					●	●
	farmed	●	●			●		●
Blue Eye								
Hyperoglyphe antarctica			●	●	●	●	●	
Blue Grenadier								
Macruronus novaezelandiae			●	●	●	○		
Bream								
Yellowfin Bream								
Acanthopagrus australis		●	●	○				
Black Bream								
Acanthopagrus butcheri			○	●		●	○	
Coral Trout								
Plectropomus and *Variola* species		●					●	○
Dory								
John Dory								
Zeus faber			●	●	○	●		
Mirror Dory								
Zenopsis nebulosus			●	●	○		●	
Silver Dory								
Cyttus australis			●	●	○			
Eel								
Shortfin Eel								
Anguilla australis		○	●	●	●			
Longfin Eel								
Anguilla reinhardtii		○	●	●				
Emperor								
Lethrinus species		●					●	●
Red Emperor								
Lutjanus sebae		●					●	●
Flathead								
Dusky Flathead								
Platycephalus fuscus		●	●	○				
Tiger Flathead								
Neoplatycephalus richardsoni			●	●	●			
Bartail Flathead								
Platycephalus indicus		●						
Deepwater Flathead								
Neoplatycephalus conatus						●	●	
Sand Flathead								
Platycephalus bassensis			●	●				
Northern Sand Flathead								
Platycephalus arenarius		○						
Rock Flathead								
Platycephalus laevigatus				●				
Southern Flathead								
Platycephalus speculator				○		●	○	
Flounder								
Greenback Flounder								
Rhombosolea tapirina				●		●		

		QLD	NSW	VIC	TAS	SA	WA	NT
Mullet								
Sea Mullet								
Mugil cephalus		●	●	●		○	●	○
Diamondscale Mullet								
Liza vaigiensis								○
Other Mullets								
species of the family Mugilidae			●	●	●	●	○	○
Mulloway								
Argyrosomus hololepidotus [2]		○	●			●	●	
Orange Roughy								
Hoplostethus atlanticus			✗	●	●	○		
Oreo								
Smooth Oreo								
Pseudocyttus maculatus				●	●			
Black Oreo								
Allocyttus niger and *A. verrucosus*					●			
Spikey Oreo								
Neocyttus rhomboidalis			●	●	●			
Pearl Perch								
members of the genus								
Glaucosoma except *G. hebraicum*		●	○				●	
Pilchard								
Sardinops neopilchardus			●	●		●	●	
Redfish								
Centroberyx affinis [3]			●	●	○	●	○	
Bight Redfish								
Centroberyx gerrardi [1]						●	●	
Rock Cod								
Epinephelus, Anyperodon and								
Aethaloperca species		●	○				●	●
Sea Perch								
Lutjanus species		●	●				●	●
Shark								
Gummy Shark								
Mustelus species			●	●	●	●	●	
Blacktip Shark								
Carcharhinus species		●	●				●	●
School Shark								
Galeorhinus galeus			●	●	●	●	●	
Angel Shark								
Squatina species			●	●	○	●	●	
Saw Shark								
Pristiophorus species			●	●	●	●	●	●
Spikey Dogfish								
Squalus megalops			●	●	●			
Snapper								
Pagrus auratus		●	●	●		●	●	
Tailor								
Pomatomus saltatrix		○	●	●			●	
Blue Threadfin								
Eleutheronema tetradactylum		●					●	●
King Threadfin								
Polydactylus sheridani		●						●

CRUSTACEANS and MOLLUSCS

		QLD	NSW	VIC	TAS	SA	WA	NT
Abalone								
Blacklip Abalone								
Haliotis rubra	*wild*			●	●	●		
	farmed				○			
Greenlip Abalone								
Haliotis laevigata	*wild*		●	✗	●	●	●	
	farmed							
Roes Abalone								
Haliotis roei							●	
Brownlip Abalone								
Haliotis conicopora							●	
Bug								
Balmain Bug								
Ibacus peronii			●					
Moreton Bay Bug								
Thenus orientalis		●	●				○	✗
Blue Swimmer Crab								
Portunus pelagicus		●	●			●	●	○
Giant Crab								
Pseudocarcinus gigas				●	●		●	
Mud Crab								
Scylla serrata		●	●				○	●
Sand Crab								
Ovalipes species		●	●	●		●	○	
Spanner Crab								
Ranina ranina		●	●					
Freshwater Crayfish								
Yabby								
Cherax species except *C. quadricarinatus,*								
C. tenuimanus	*wild*		●			●		
	farmed		●	●		●	●	
Redclaw								
Cherax quadricarinatus	*farmed*	●	○					●
Marron								
Cherax tenuimanus	*farmed*					●	●	
Blue Mussel								
Mytilus edulis	*wild*		●	●			●	
	farmed			●	●	●	●	
Octopus								
Octopus species		●	●	●	●	●	●	
Oyster								
Sydney Rock Oyster								
Saccostrea commercialis	*farmed*		●				○	
Pacific Oyster								
Crassostrea gigas	*farmed*		●		○			
Banana Prawn								
Penaeus merguiensis, P. indicus		●					●	✗
King Prawn								
Penaeus latisulcatus, P. plebejus,								
P. longistylus		●	●			●	●	✗
School Prawn								
Endeavour Prawn								
Metapenaeus endeavouri, M. ensis		●					○	✗

Bay Flounder *Ammotretis species*			Available Supply				
Freshwater Finfish							
Silver Perch *Bidyanus bidyanus*	*farmed*	Peak	Peak	Limited to Nil		Limited to Nil	
Golden Perch *Macquaria ambigua*	*wild*		Peak	Limited to Nil		Available Supply	
	farmed		Limited to Nil				
Murray Cod *Maccullochella species*			Limited to Nil			Limited to Nil	
Garfish							
Southern Garfish *Hyporhamphus melanochir*				Peak	Peak	Peak	Peak
Eastern Sea Garfish *Hyporhamphus australis*		Peak	Peak				
Northern Garfish *Arrhamphus sclerolepis and Hemiramphus robustus*		Peak	Peak				Limited to Nil
River Garfish *Hyporhamphus regularis*		Peak	Peak	Limited to Nil			
Kingfish							
Yellowtail Kingfish *Seriola lalandi*		Peak	Peak	Limited to Nil		Limited to Nil	
Black Kingfish *Rachycentron canadum*		Peak					Available Supply
Leatherjacket							
Velvet Leatherjacket *Parika scaber*			Limited to Nil				
Ocean Jacket *Nelusetta ayraudi*						Peak	Peak
Other Leatherjackets species of the family Monacanthidae			Available Supply	Available Supply		Available Supply	Available Supply
Ling *Genypterus species*			Available Supply	Available Supply	Available Supply	Available Supply	
Mackerel							
Spanish Mackerel *Scomberomorus commerson*		Peak	Peak				Limited to Nil
Grey Mackerel *Scomberomorus semifasciatus*		Limited to Nil	Available Supply				Available Supply
School Mackerel *Scomberomorus queenslandicus*		Limited to Nil	Limited to Nil				
Jack Mackerel *Trachurus declivis*			Available Supply	Available Supply	Peak	Limited to Nil	
Morwong *Nemadactylus species* [1]			Available Supply		Peak	Limited to Nil	Available Supply
Banded Morwong *Cheilodactylus spectabilis*					Closure		

Trevally							
Silver Trevally *Pseudocaranx dentex*		Available Supply	Peak	Available Supply	Available Supply	Limited to Nil	
Golden Trevally *Gnathanodon speciosus*	Peak					Limited to Nil	Limited to Nil
Tropical Snapper							
Goldband Snapper *Pristipomoides multidens and P. typus*						Available Supply	Available Supply
King Snapper *Pristipomoides filamentosus*	Available Supply					Available Supply	Available Supply
Green Jobfish *Aprion virescens*	Available Supply					Available Supply	Limited to Nil
Trout							
Oncorhynchus mykiss and Salmo trutta	*farmed*	Available Supply	Available Supply	Available Supply	Available Supply	Available Supply	
Tuna							
Yellowfin Tuna *Thunnus albacares*	Available Supply	Available Supply	Available Supply			Available Supply	
Southern Bluefin Tuna *Thunnus maccoyii*		Limited to Nil		Available Supply	Available Supply		
Bigeye Tuna *Thunnus obesus*		Available Supply	Available Supply				
Skipjack Tuna *Katsuwonus pelamis*		Peak			Available Supply	Limited to Nil	
Mackerel Tuna *Euthynnus affinis*	Available Supply	Available Supply					Available Supply
Albacore *Thunnus alalunga*	Limited to Nil	Available Supply	Available Supply		Available Supply		
Warehou							
Blue Warehou *Seriolella brama* [5]		Available Supply	Available Supply	Available Supply	Available Supply		
Silver Warehou *Seriolella punctata*		Available Supply	Available Supply	Available Supply			
West Australian Dhufish *Glaucosoma hebraicum*						Available Supply	
Whiting							
King George Whiting *Sillaginodes punctata*			Peak		Peak	Available Supply	
School Whiting *Sillago bassensis, S. flindersi, S. robusta*	Available Supply	Available Supply	Available Supply	Limited to Nil	Available Supply	Limited to Nil	
Trumpeter Whiting *Sillago maculata*	Available Supply	Available Supply					
Sand Whiting *Sillago ciliata*	Available Supply	Available Supply					
Yellowfin Whiting *Sillago schomburgkii*					Available Supply	Available Supply	
Golden-lined Whiting *Sillago analis*						Limited to Nil	
Wrasse species of the family Labridae	Available Supply		Available Supply	Available Supply		Available Supply	

Bay Prawn *Metapenaeus bennettae, M. insolitus*		Available Supply	Available Supply				
Other School Prawns other *Metapenaeus* species		Peak	Peak	Available Supply			
Tiger Prawn							
Tiger Prawn *Penaeus japonicus* [6]	*farmed*	Peak	Peak				
Black Tiger Prawn *Penaeus monodon*	*farmed*	Available Supply	Available Supply				Available Supply
Other Tiger Prawns *Penaeus esculentus, P. semisulcatus*		Peak	Limited to Nil			Available Supply	Closure
Rock Lobster							
Southern Rock Lobster *Jasus edwardsii*			Limited to Nil	Peak	Peak	Peak	Available Supply
Eastern Rock Lobster *Jasus verreauxi*			Available Supply				
Western Rock Lobster *Panulirus cygnus*						Peak	
Tropical Rock Lobster *Panulirus ornatus, P. homarus, P. polyphagus, P. penicillatus, P. versicolor, P. longipes*		Available Supply				Limited to Nil	
Scallop							
Commercial Scallop *Pecten fumatus*	*wild*			Closure	Closure	Limited to Nil	
	farmed				Available Supply		
Saucer Scallop *Amusium species*		Peak				Peak	Closure
Squid							
Arrow Squid *Nototodarus gouldi*			Peak	Peak	Peak	Available Supply	Available Supply
Asian Squid *Loligo formosa and L. chinensis*		Peak					Closure
Southern Calamari *Sepioteuthis australis*			Peak	Peak	Available Supply	Available Supply	Limited to Nil
Northern Calamari *Sepioteuthis lessoniana, Loligo edulis*							Closure
OTHERS							
Beche-de-Mer species of the families Holothuriidae and Stichopodidae		Available Supply				Limited to Nil	Available Supply
Sea Urchin species of the family Echinometridae				Available Supply			

LEGEND

- Peak
- Available Supply
- Limited to Nil
- Closure

[1] Previously known as Jackass morwong, Grey morwong, Terakihi, Sea bream, Deep sea bream, Jackass fish, Perch, Deep sea perch, Silver perch.

[2] Previously known as Jewfish, Kingfish, Butterfish, River kingfish.

[3] Previously known as Nannygai, Red snapper.

[4] Previously known as Redfish, Nannygai, Red snapper.

[5] Previously known as Tasmanian trevally, Snotty trevally, Snotgall trevalla, Warehou, Sea bream, Black trevally, Haddock.

[6] Previously known as Kuruma prawn.

Note: Refer to General Notes, Closures and Developing Aquaculture Species detailed in back of calendar.

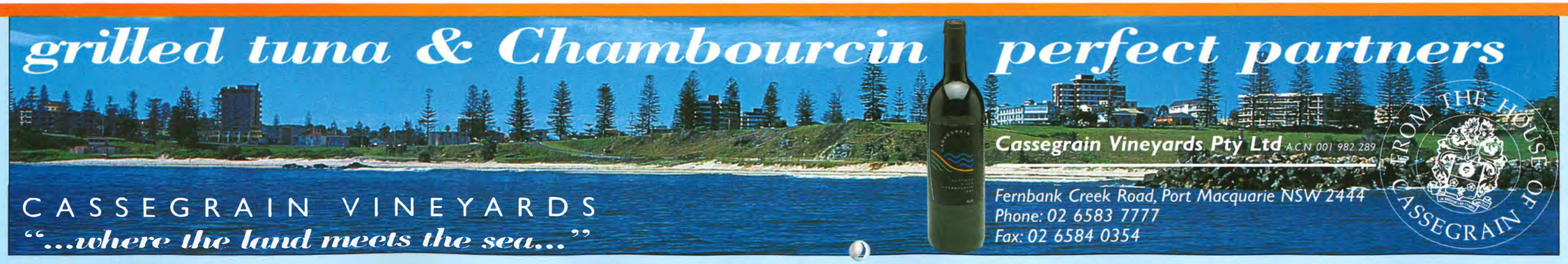

AVAILABILITY OF SPECIES FOR THE MONTH OF APRIL

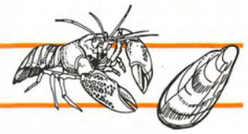

FINFISH		QLD	NSW	VIC	TAS	SA	WA	NT
Atlantic Salmon								
Salmo salar					●			
Australian Salmon								
Arripis trutta and *A. truttaceus*			●	●	●	●	●	
Barramundi								
Lates calcarifer	*wild*	●					●	●
	farmed	●	●			●		●
Blue Eye								
Hyperoglyphe antarctica			●	●	●	●	○	
Blue Grenadier								
Macruronus novaezelandiae			●	●	●	○		
Bream								
Yellowfin Bream								
Acanthopagrus australis		●	●	○				
Black Bream								
Acanthopagrus butcheri			○	●		●	○	
Coral Trout								
Plectropomus and *Variola* species		●					●	○
Dory								
John Dory								
Zeus faber			●	●	○	●		
Mirror Dory								
Zenopsis nebulosus			●	●	○		●	
Silver Dory								
Cyttus australis			●	●	○			
Eel								
Shortfin Eel								
Anguilla australis		○	●	●	●			
Longfin Eel								
Anguilla reinhardtii		○	●	●				
Emperor								
Lethrinus species		●					●	●
Red Emperor								
Lutjanus sebae		●					●	●
Flathead								
Dusky Flathead								
Platycephalus fuscus		●	●	○				
Tiger Flathead								
Neoplatycephalus richardsoni			●	●	●			
Bartail Flathead								
Platycephalus indicus		●						
Deepwater Flathead								
Neoplatycephalus conatus						●	●	
Sand Flathead								
Platycephalus bassensis			●	●				
Northern Sand Flathead								
Platycephalus arenarius		○						
Rock Flathead								
Platycephalus laevigatus				●				
Southern Flathead								
Platycephalus speculator				●		●	○	
Flounder								
Greenback Flounder								
Rhombosolea tapirina				○	○	●		

		QLD	NSW	VIC	TAS	SA	WA	NT
Mullet								
Sea Mullet								
Mugil cephalus		●	●	●		○	●	○
Diamondscale Mullet								
Liza vaigiensis								○
Other Mullets								
species of the family Mugilidae			●	●	●	●	○	○
Mulloway								
Argyrosomus hololepidotus ②		●	●			●	●	
Orange Roughy								
Hoplostethus atlanticus			✗	●	●	○		
Oreo								
Smooth Oreo								
Pseudocyttus maculatus				●	○			
Black Oreo								
Allocyttus niger and *A. verrucosus*								
Spikey Oreo								
Neocyttus rhomboidalis			●	●	○			
Pearl Perch								
members of the genus								
Glaucosoma except *G. hebraicum*		●	○				●	
Pilchard								
Sardinops neopilchardus			●	●		●	●	
Redfish								
Centroberyx affinis ③			●	●	○	●	○	
Bight Redfish								
Centroberyx gerrardi ①						●	●	
Rock Cod								
Epinephelus, Anyperodon and								
Aethaloperca species		●	○				●	●
Sea Perch								
Lutjanus species		●	●				●	●
Shark								
Gummy Shark								
Mustelus species			●	●	●	●	●	
Blacktip Shark								
Carcharhinus species		●	●				●	●
School Shark								
Galeorhinus galeus			●	●	●	●	●	
Angel Shark								
Squatina species			●	●	○	●	●	
Saw Shark								
Pristiophorus species			●	●	●	●	●	●
Spikey Dogfish								
Squalus megalops			●	●	●			
Snapper								
Pagrus auratus		●	●	●		●	●	
Tailor								
Pomatomus saltatrix		●	●	●			●	
Blue Threadfin								
Eleutheronema tetradactylum		●					●	●
King Threadfin								
Polydactylus sheridani		●						●

CRUSTACEANS and MOLLUSCS		QLD	NSW	VIC	TAS	SA	WA	NT
Abalone								
Blacklip Abalone								
Haliotis rubra	*wild*			●	●	●		
	farmed				○			
Greenlip Abalone								
Haliotis laevigata	*wild*		●	○	●	●	●	
	farmed							
Roes Abalone								
Haliotis roei							●	
Brownlip Abalone								
Haliotis conicopora							●	
Bug								
Balmain Bug								
Ibacus peronii			●					
Moreton Bay Bug								
Thenus orientalis		●	●				○	●
Blue Swimmer Crab								
Portunus pelagicus		●	●			●	●	○
Giant Crab								
Pseudocarcinus gigas				●	●		●	
Mud Crab								
Scylla serrata		●	●				○	●
Sand Crab								
Ovalipes species		●	●	○		●	○	
Spanner Crab								
Ranina ranina		●	●					
Freshwater Crayfish								
Yabby								
Cherax species except *C. quadricarinatus*,								
C. tenuimanus	*wild*		●			●		
	farmed		●	●		●	●	
Redclaw								
Cherax quadricarinatus	*farmed*	●						●
Marron								
Cherax tenuimanus	*farmed*					●	●	
Blue Mussel								
Mytilus edulis	*wild*		●	●			●	
	farmed			●	●	●	●	
Octopus								
Octopus species		●	●	●	●	●	●	
Oyster								
Sydney Rock Oyster								
Saccostrea commercialis	*farmed*		●				○	
Pacific Oyster								
Crassostrea gigas	*farmed*		●		●	●		
Banana Prawn								
Penaeus merguiensis, P. indicus		●					●	●
King Prawn								
Penaeus latisulcatus, P. plebejus,								
P. longistylus		●	●			●	●	●
School Prawn								
Endeavour Prawn								
Metapenaeus endeavouri, M. ensis		●					●	●

Bay Flounder *Ammotretis species*								
Freshwater Finfish								
Silver Perch *Bidyanus bidyanus*	**farmed**							
Golden Perch *Macquaria ambigua*	**wild**							
	farmed							
Murray Cod *Maccullochella species*								
Garfish								
Southern Garfish *Hyporhamphus melanochir*								
Eastern Sea Garfish *Hyporhamphus australis*								
Northern Garfish *Arrhamphus sclerolepis and Hemiramphus robustus*								
River Garfish *Hyporhamphus regularis*								
Kingfish								
Yellowtail Kingfish *Seriola lalandi*								
Black Kingfish *Rachycentron canadum*								
Leatherjacket								
Velvet Leatherjacket *Parika scaber*								
Ocean Jacket *Nelusetta ayraudi*								
Other Leatherjackets species of the family Monacanthidae								
Ling *Genypterus species*								
Mackerel								
Spanish Mackerel *Scomberomorus commerson*								
Grey Mackerel *Scomberomorus semifasciatus*								
School Mackerel *Scomberomorus queenslandicus*								
Jack Mackerel *Trachurus declivis*								
Morwong *Nemadactylus species* [1]								
Banded Morwong *Cheilodactylus spectabilis*								

Trevally								
Silver Trevally *Pseudocaranx dentex*								
Golden Trevally *Gnathanodon speciosus*								
Tropical Snapper								
Goldband Snapper *Pristipomoides multidens and P. typus*								
King Snapper *Pristipomoides filamentosus*								
Green Jobfish *Aprion virescens*								
Trout *Oncorhynchus mykiss and Salmo trutta*	**farmed**							
Tuna								
Yellowfin Tuna *Thunnus albacares*								
Southern Bluefin Tuna *Thunnus maccoyii*								
Bigeye Tuna *Thunnus obesus*								
Skipjack Tuna *Katsuwonus pelamis*								
Mackerel Tuna *Euthynnus affinis*								
Albacore *Thunnus alalunga*								
Warehou								
Blue Warehou *Seriolella brama* [5]								
Silver Warehou *Seriolella punctata*								
West Australian Dhufish *Glaucosoma hebraicum*								
Whiting								
King George Whiting *Sillaginodes punctata*								
School Whiting *Sillago bassensis, S. flindersi, S. robusta*								
Trumpeter Whiting *Sillago maculata*								
Sand Whiting *Sillago ciliata*								
Yellowfin Whiting *Sillago schomburgkii*								
Golden-lined Whiting *Sillago analis*								
Wrasse species of the family Labridae								

Bay Prawn *Metapenaeus bennettae, M. insolitus*								
Other School Prawns other *Metapenaeus* species								
Tiger Prawn								
Tiger Prawn *Penaeus japonicus* [6]	**farmed**							
Black Tiger Prawn *Penaeus monodon*	**farmed**							
Other Tiger Prawns *Penaeus esculentus, P. semisulcatus*								
Rock Lobster								
Southern Rock Lobster *Jasus edwardsii*								
Eastern Rock Lobster *Jasus verreauxi*								
Western Rock Lobster *Panulirus cygnus*								
Tropical Rock Lobster *Panulirus ornatus, P.homarus, P.polyphagus, P.penicillatus, P.versicolor, P.longipes*								
Scallop								
Commercial Scallop *Pecten fumatus*	**wild**							
	farmed							
Saucer Scallop *Amusium species*								
Squid								
Arrow Squid *Nototodarus gouldi*								
Asian Squid *Loligo formosa and L. chinensis*								
Southern Calamari *Sepioteuthis australis*								
Northern Calamari *Sepioteuthis lessoniana, Loligo edulis*								
OTHERS								
Beche-de-Mer species of the families Holothuriidae and Stichopodidae								
Sea Urchin species of the family Echinometridae								

LEGEND

- **Peak**
- **Available Supply**
- **Limited to Nil**
- **Closure**

[1] Previously known as Jackass morwong, Grey morwong, Terakihi, Sea bream, Deep sea bream, Jackass fish, Perch, Deep sea perch, Silver perch.

[2] Previously known as Jewfish, Kingfish, Butterfish, River kingfish.

[3] Previously known as Nannygai, Red snapper.

[4] Previously known as Redfish, Nannygai, Red snapper.

[5] Previously known as Tasmanian trevally, Snotty trevally, Snotgall trevalla, Warehou, Sea bream, Black trevally, Haddock.

[6] Previously known as Kuruma prawn.

Note: Refer to General Notes, Closures and Developing Aquaculture Species detailed in back of calendar.

QUEENSLAND FISHING INDUSTRY TRAINING COUNCIL INC.

Queensland Fishing Industry Training Council Inc.
PO Box 414 Roma Street,
Queensland 4003
537 Boundary St,
Spring Hill 4004
Phone: 07 3225 1854
Fax: 07 3225 1800

Total Product Quality = Customer Satisfaction = Increased Profitability

Quality training developed and managed through the QFITC ensures maximum return on industry's investment through;

- Training solutions to increase profitability
- Training recognised by industry nationally
- Training designed to meet specific requirements of your company
- Training packages to improve the skills of all employee levels
- Suppliers of industry publications

Servicing all sectors of the seafood industry

JAS-ANZ

Quality Assured Company
AS/NZS ISO 9001:1994
Regn. No 367

AVAILABILITY OF SPECIES FOR THE MONTH OF MAY

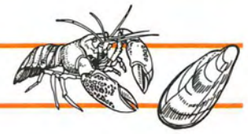

FINFISH		QLD	NSW	VIC	TAS	SA	WA	NT
Atlantic Salmon								
Salmo salar					●			
Australian Salmon								
Arripis trutta and *A. truttaceus*			●	●	●	●	●	
Barramundi								
Lates calcarifer	*wild*	●					●	●
	farmed	●	●			●		●
Blue Eye								
Hyperoglyphe antarctica			●	●	●	●	○	
Blue Grenadier								
Macruronus novaezelandiae			●	●	●	○		
Bream								
Yellowfin Bream								
Acanthopagrus australis		●	●	○				
Black Bream								
Acanthopagrus butcheri			○	●		●	○	
Coral Trout								
Plectropomus and *Variola* species		●					●	○
Dory								
John Dory								
Zeus faber			●	●	○	●		
Mirror Dory								
Zenopsis nebulosus			●	●	○		●	
Silver Dory								
Cyttus australis			●	●	○			
Eel								
Shortfin Eel								
Anguilla australis		○	●	●				
Longfin Eel								
Anguilla reinhardtii		○	●	○				
Emperor								
Lethrinus species		●					●	●
Red Emperor								
Lutjanus sebae		●					●	●
Flathead								
Dusky Flathead								
Platycephalus fuscus		●	●	○				
Tiger Flathead								
Neoplatycephalus richardsoni			●	●	●			
Bartail Flathead								
Platycephalus indicus		●						
Deepwater Flathead								
Neoplatycephalus conatus						●	●	
Sand Flathead								
Platycephalus bassensis			●	●				
Northern Sand Flathead								
Platycephalus arenarius		○						
Rock Flathead								
Platycephalus laevigatus				●				
Southern Flathead								
Platycephalus speculator				●		●	○	
Flounder								
Greenback Flounder								
Rhombosolea tapirina				○	○	●		

		QLD	NSW	VIC	TAS	SA	WA	NT
Mullet								
Sea Mullet								
Mugil cephalus		●	●	●		○	●	○
Diamondscale Mullet								
Liza vaigiensis								○
Other Mullets								
species of the family Mugilidae			●	●	●	●	○	○
Mulloway								
Argyrosomus hololepidotus ②		●	●			●	●	
Orange Roughy								
Hoplostethus atlanticus			✗	●	●	○		
Oreo								
Smooth Oreo								
Pseudocyttus maculatus				●	○		●	
Black Oreo								
Allocyttus niger and *A. verrucosus*								
Spikey Oreo								
Neocyttus rhomboidalis			●	●	○			
Pearl Perch								
members of the genus *Glaucosoma* except *G. hebraicum*		●	○				●	
Pilchard								
Sardinops neopilchardus			●	●		●	●	
Redfish								
Centroberyx affinis ②			●	●	○	●	○	
Bight Redfish								
Centroberyx gerrardi ①						●	●	
Rock Cod								
Epinephelus, *Anyperodon* and *Aethaloperca* species		●	○				●	●
Sea Perch								
Lutjanus species		●	●				●	●
Shark								
Gummy Shark								
Mustelus species			●	●	●	●	●	
Blacktip Shark								
Carcharhinus species		●	●				●	●
School Shark								
Galeorhinus galeus			●	●	●	●	●	
Angel Shark								
Squatina species			●	●	○	●	●	
Saw Shark								
Pristiophorus species			●	●	●	●	●	●
Spikey Dogfish								
Squalus megalops			●	●	●			
Snapper								
Pagrus auratus		●	●	●		●	●	
Tailor								
Pomatomus saltatrix		●	●	●			●	
Blue Threadfin								
Eleutheronema tetradactylum		●					●	●
King Threadfin								
Polydactylus sheridani		●						●

CRUSTACEANS and MOLLUSCS		QLD	NSW	VIC	TAS	SA	WA	NT
Abalone								
Blacklip Abalone								
Haliotis rubra	*wild*			●	●	●		
	farmed				○			
Greenlip Abalone								
Haliotis laevigata	*wild*		●	○	●	●	●	
	farmed							
Roes Abalone								
Haliotis roei							●	
Brownlip Abalone								
Haliotis conicopora							●	
Bug								
Balmain Bug								
Ibacus peronii			●					
Moreton Bay Bug								
Thenus orientalis		●	●				○	●
Blue Swimmer Crab								
Portunus pelagicus		●	●			●	●	○
Giant Crab								
Pseudocarcinus gigas				●	●		○	
Mud Crab								
Scylla serrata		●	●				○	●
Sand Crab								
Ovalipes species		●	●	●		●	○	
Spanner Crab								
Ranina ranina		●	●					
Freshwater Crayfish								
Yabby								
Cherax species except *C. quadricarinatus*, *C. tenuimanus*	*wild*		●			●		
	farmed		●	○		●	●	
Redclaw								
Cherax quadricarinatus	*farmed*	●						●
Marron								
Cherax tenuimanus	*farmed*					●	●	
Blue Mussel								
Mytilus edulis	*wild*		●	●			●	
	farmed			●	●	●	●	
Octopus								
Octopus species		●	●	●	●	●	●	
Oyster								
Sydney Rock Oyster								
Saccostrea commercialis	*farmed*	●	●				○	
Pacific Oyster								
Crassostrea gigas	*farmed*		●		●	●		
Banana Prawn								
Penaeus merguiensis, *P. indicus*		●					●	●
King Prawn								
Penaeus latisulcatus, *P. plebejus*, *P. longistylus*		●	●			●	●	●
School Prawn								
Endeavour Prawn								
Metapenaeus endeavouri, *M. ensis*		●					●	●

Bay Flounder *Ammotretis species*				Limited to Nil	Limited to Nil			
Freshwater Finfish								
Silver Perch *Bidyanus bidyanus*	*farmed*	Available Supply	Available Supply	Limited to Nil		Limited to Nil		
Golden Perch *Macquaria ambigua*	*wild*		Available Supply	Limited to Nil		Available Supply		
	farmed		Limited to Nil					
Murray Cod *Maccullochella species*			Limited to Nil			Limited to Nil		
Garfish								
Southern Garfish *Hyporhamphus melanochir*			Available Supply	Peak	Peak	Peak		
Eastern Sea Garfish *Hyporhamphus australis*		Available Supply	Available Supply					
Northern Garfish *Arrhamphus sclerolepis and Hemiramphus robustus*		Available Supply	Peak					Limited to Nil
River Garfish *Hyporhamphus regularis*		Available Supply	Available Supply	Limited to Nil				
Kingfish								
Yellowtail Kingfish *Seriola lalandi*		Peak	Available Supply			Limited to Nil		
Black Kingfish *Rachycentron canadum*		Peak					Available Supply	
Leatherjacket								
Velvet Leatherjacket *Parika scaber*			Limited to Nil					
Ocean Jacket *Nelusetta ayraudi*						Available Supply	Available Supply	
Other Leatherjackets species of the family Monacanthidae			Available Supply	Peak		Available Supply	Available Supply	
Ling *Genypterus species*			Peak	Available Supply	Available Supply	Available Supply		
Mackerel								
Spanish Mackerel *Scomberomorus commerson*		Available Supply	Available Supply				Available Supply	Available Supply
Grey Mackerel *Scomberomorus semifasciatus*		Available Supply	Limited to Nil					Peak
School Mackerel *Scomberomorus queenslandicus*		Available Supply	Limited to Nil					Limited to Nil
Jack Mackerel *Trachurus declivis*			Available Supply	Available Supply	Available Supply	Limited to Nil		
Morwong *Nemadactylus species* [1]			Available Supply		Available Supply	Available Supply	Available Supply	
Banded Morwong *Cheilodactylus spectabilis*					Peak			

Trevally								
Silver Trevally *Pseudocaranx dentex*			Available Supply	Available Supply	Limited to Nil	Available Supply	Limited to Nil	
Golden Trevally *Gnathanodon speciosus*		Available Supply					Limited to Nil	Limited to Nil
Tropical Snapper								
Goldband Snapper *Pristipomoides multidens and P. typus*							Available Supply	Available Supply
King Snapper *Pristipomoides filamentosus*		Available Supply					Available Supply	Available Supply
Green Jobfish *Aprion virescens*		Available Supply					Available Supply	Limited to Nil
Trout								
Oncorhynchus mykiss and Salmo trutta	*farmed*		Available Supply	Available Supply	Available Supply	Available Supply	Available Supply	
Tuna								
Yellowfin Tuna *Thunnus albacares*		Available Supply	Peak	Available Supply			Available Supply	
Southern Bluefin Tuna *Thunnus maccoyii*			Available Supply	Peak	Available Supply	Available Supply		
Bigeye Tuna *Thunnus obesus*			Available Supply					
Skipjack Tuna *Katsuwonus pelamis*			Available Supply			Available Supply	Limited to Nil	
Mackerel Tuna *Euthynnus affinis*		Peak	Available Supply					Available Supply
Albacore *Thunnus alalunga*		Peak	Available Supply	Peak		Available Supply		
Warehou								
Blue Warehou *Seriolella brama* [5]			Peak	Peak	Limited to Nil	Available Supply		
Silver Warehou *Seriolella punctata*			Peak	Available Supply	Available Supply			
West Australian Dhufish *Glaucosoma hebraicum*							Available Supply	
Whiting								
King George Whiting *Sillaginodes punctata*				Available Supply		Peak	Peak	
School Whiting *Sillago bassensis, S. flindersi, S. robusta*		Available Supply	Peak	Available Supply	Limited to Nil	Available Supply	Limited to Nil	
Trumpeter Whiting *Sillago maculata*		Available Supply	Available Supply					
Sand Whiting *Sillago ciliata*		Available Supply	Available Supply					
Yellowfin Whiting *Sillago schomburgkii*						Peak	Peak	
Golden-lined Whiting *Sillago analis*							Limited to Nil	
Wrasse species of the family Labridae		Available Supply		Available Supply	Available Supply		Available Supply	

Bay Prawn *Metapenaeus bennettae, M. insolitus*			Limited to Nil	Limited to Nil				
Other School Prawns other *Metapenaeus* species			Limited to Nil	Peak	Limited to Nil			
Tiger Prawn								
Tiger Prawn *Penaeus japonicus* [6]	*farmed*	Peak	Peak					
Black Tiger Prawn *Penaeus monodon*	*farmed*	Available Supply	Available Supply					Available Supply
Other Tiger Prawns *Penaeus esculentus, P. semisulcatus*		Peak	Limited to Nil				Peak	Available Supply
Rock Lobster								
Southern Rock Lobster *Jasus edwardsii*			Limited to Nil	Available Supply	Available Supply	Available Supply	Available Supply	
Eastern Rock Lobster *Jasus verreauxi*			Available Supply					
Western Rock Lobster *Panulirus cygnus*							Peak	
Tropical Rock Lobster *Panulirus ornatus, P. homarus, P. polyphagus, P. penicillatus, P. versicolor, P. longipes*		Available Supply					Limited to Nil	
Scallop								
Commercial Scallop *Pecten fumatus*	*wild*			Closure	Closure	Available Supply		
	farmed				Available Supply			
Saucer Scallop *Amusium species*		Available Supply					Peak	Available Supply
Squid								
Arrow Squid *Nototodarus gouldi*			Peak	Peak	Available Supply	Peak	Available Supply	
Asian Squid *Loligo formosa and L. chinensis*		Peak						Available Supply
Southern Calamari *Sepioteuthis australis*			Peak	Available Supply	Available Supply	Available Supply	Peak	
Northern Calamari *Sepioteuthis lessoniana, Loligo edulis*								Available Supply
OTHERS								
Beche-de-Mer species of the families Holothuriidae and Stichopodidae		Available Supply					Limited to Nil	Available Supply
Sea Urchin species of the family Echinometridae				Available Supply				

LEGEND

- Peak
- Available Supply
- Limited to Nil
- Closure

[1] Previously known as Jackass morwong, Grey morwong, Terakihi, Sea bream, Deep sea bream, Jackass fish, Perch, Deep sea perch, Silver perch.

[2] Previously known as Jewfish, Kingfish, Butterfish, River kingfish.

[3] Previously known as Nannygai, Red snapper.

[4] Previously known as Redfish, Nannygai, Red snapper.

[5] Previously known as Tasmanian trevally, Snotty trevally, Snotgall trevalla, Warehou, Sea bream, Black trevally, Haddock.

[6] Previously known as Kuruma prawn.

Note: Refer to General Notes, Closures and Developing Aquaculture Species detailed in back of calendar.

AFMA – *Protecting our fishing future*

AFMA is the Commonwealth statutory authority responsible for managing Australia's Commonwealth fisheries. AFMA is committed to excellence in managing fisheries resources considering the needs of the marine ecosystems and current and future generations of Australians.

Key fisheries managed by AFMA include:

- Northern Prawn Fishery
- South East Trawl and Non-Trawl Fisheries
- Eastern Tuna and Billfish Fishery
- Sub-Antarctic exploratory and developmental fisheries.
- Southern Bluefin Tuna Fishery
- Southern Shark Fishery
- Bass Strait Central Zone Scallop Fishery;

AFMA Australian Fisheries Management Authority

For further information: AFMA, PO Box 7051,
Canberra Mail Centre, ACT 2610
Tel: 02 6272 5175 Fax: 02 6272 5029
web site: http:/www.afma.gov.au

AVAILABILITY OF SPECIES FOR THE MONTH OF JUNE

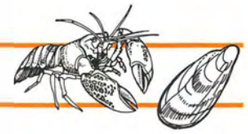

JUNE

FINFISH		QLD	NSW	VIC	TAS	SA	WA	NT
Atlantic Salmon								
Salmo salar								
Australian Salmon								
Arripis trutta and A. truttaceus								
Barramundi								
Lates calcarifer	*wild*							
	farmed							
Blue Eye								
Hyperoglyphe antarctica								
Blue Grenadier								
Macruronus novaezelandiae								
Bream								
Yellowfin Bream								
Acanthopagrus australis								
Black Bream								
Acanthopagrus butcheri								
Coral Trout								
Plectropomus and Variola species								
Dory								
John Dory								
Zeus faber								
Mirror Dory								
Zenopsis nebulosus								
Silver Dory								
Cyttus australis								
Eel								
Shortfin Eel								
Anguilla australis								
Longfin Eel								
Anguilla reinhardtii								
Emperor								
Lethrinus species								
Red Emperor								
Lutjanus sebae								
Flathead								
Dusky Flathead								
Platycephalus fuscus								
Tiger Flathead								
Neoplatycephalus richardsoni								
Bartail Flathead								
Platycephalus indicus								
Deepwater Flathead								
Neoplatycephalus conatus								
Sand Flathead								
Platycephalus bassensis								
Northern Sand Flathead								
Platycephalus arenarius								
Rock Flathead								
Platycephalus laevigatus								
Southern Flathead								
Platycephalus speculator								
Flounder								
Greenback Flounder								
Rhombosolea tapirina								

	QLD	NSW	VIC	TAS	SA	WA	NT
Mullet							
Sea Mullet							
Mugil cephalus							
Diamondscale Mullet							
Liza vaigiensis							
Other Mullets							
species of the family Mugilidae							
Mulloway							
Argyrosomus hololepidotus ②							
Orange Roughy							
Hoplostethus atlanticus							
Oreo							
Smooth Oreo							
Pseudocyttus maculatus							
Black Oreo							
Allocyttus niger and A. verrucosus							
Spikey Oreo							
Neocyttus rhomboidalis							
Pearl Perch							
members of the genus *Glaucosoma* except *G. hebraicum*							
Pilchard							
Sardinops neopilchardus							
Redfish							
Centroberyx affinis ③							
Bight Redfish							
Centroberyx gerrardi ①							
Rock Cod							
Epinephelus, Anyperodon and Aethaloperca species							
Sea Perch							
Lutjanus species							
Shark							
Gummy Shark							
Mustelus species							
Blacktip Shark							
Carcharhinus species							
School Shark							
Galeorhinus galeus							
Angel Shark							
Squatina species							
Saw Shark							
Pristiophorus species							
Spikey Dogfish							
Squalus megalops							
Snapper							
Pagrus auratus							
Tailor							
Pomatomus saltatrix							
Blue Threadfin							
Eleutheronema tetradactylum							
King Threadfin							
Polydactylus sheridani							

CRUSTACEANS and MOLLUSCS		QLD	NSW	VIC	TAS	SA	WA	NT
Abalone								
Blacklip Abalone								
Haliotis rubra	*wild*							
	farmed							
Greenlip Abalone								
Haliotis laevigata	*wild*							
	farmed							
Roes Abalone								
Haliotis roei								
Brownlip Abalone								
Haliotis conicopora								
Bug								
Balmain Bug								
Ibacus peronii								
Moreton Bay Bug								
Thenus orientalis								
Blue Swimmer Crab								
Portunus pelagicus								
Giant Crab								
Pseudocarcinus gigas								
Mud Crab								
Scylla serrata								
Sand Crab								
Ovalipes species								
Spanner Crab								
Ranina ranina								
Freshwater Crayfish								
Yabby								
Cherax species except *C. quadricarinatus, C. tenuimanus*	*wild*							
	farmed							
Redclaw								
Cherax quadricarinatus	*farmed*							
Marron								
Cherax tenuimanus	*farmed*							
Blue Mussel								
Mytilus edulis	*wild*							
	farmed							
Octopus								
Octopus species								
Oyster								
Sydney Rock Oyster								
Saccostrea commercialis	*farmed*							
Pacific Oyster								
Crassostrea gigas	*farmed*							
Banana Prawn								
Penaeus merguiensis, P. indicus								
King Prawn								
Penaeus latisulcatus, P. plebejus, P. longistylus								
School Prawn								
Endeavour Prawn								
Metapenaeus endeavouri, M.ensis								

Bay Flounder *Ammotretis species*				Limited to Nil	Limited to Nil			
Freshwater Finfish								
Silver Perch *Bidyanus bidyanus*	*farmed*	Available Supply	Available Supply	Limited to Nil		Limited to Nil		
Golden Perch *Macquaria ambigua*	*wild*		Available Supply	Limited to Nil		Available Supply		
	farmed		Limited to Nil					
Murray Cod *Maccullochella species*			Available Supply			Limited to Nil		
Garfish								
Southern Garfish *Hyporhamphus melanochir*				Available Supply	Peak	Available Supply	Available Supply	
Eastern Sea Garfish *Hyporhamphus australis*		Available Supply	Available Supply					
Northern Garfish *Arrhamphus sclerolepis and Hemiramphus robustus*		Available Supply	Available Supply					Limited to Nil
River Garfish *Hyporhamphus regularis*		Available Supply	Available Supply	Limited to Nil				
Kingfish								
Yellowtail Kingfish *Seriola lalandi*		Peak	Available Supply			Limited to Nil		
Black Kingfish *Rachycentron canadum*		Peak					Available Supply	
Leatherjacket								
Velvet Leatherjacket *Parika scaber*			Limited to Nil					
Ocean Jacket *Nelusetta ayraudi*						Available Supply	Limited to Nil	
Other Leatherjackets species of the family Monacanthidae			Available Supply	Peak		Available Supply	Available Supply	
Ling *Genypterus species*			Peak	Available Supply	Available Supply	Peak		
Mackerel								
Spanish Mackerel *Scomberomorus commerson*		Available Supply	Available Supply				Peak	Available Supply
Grey Mackerel *Scomberomorus semifasciatus*		Available Supply	Limited to Nil					Peak
School Mackerel *Scomberomorus queenslandicus*		Available Supply	Limited to Nil					Limited to Nil
Jack Mackerel *Trachurus declivis*			Available Supply	Available Supply	Available Supply	Limited to Nil		
Morwong *Nemadactylus species* [1]			Available Supply		Available Supply	Available Supply	Limited to Nil	
Banded Morwong *Cheilodactylus spectabilis*					Available Supply			

Trevally								
Silver Trevally *Pseudocaranx dentex*			Available Supply	Available Supply	Limited to Nil	Available Supply	Limited to Nil	
Golden Trevally *Gnathanodon speciosus*		Available Supply					Limited to Nil	Limited to Nil
Tropical Snapper								
Goldband Snapper *Pristipomoides multidens and P. typus*							Available Supply	Available Supply
King Snapper *Pristipomoides filamentosus*		Available Supply					Available Supply	Available Supply
Green Jobfish *Aprion virescens*		Available Supply					Available Supply	Limited to Nil
Trout								
Oncorhynchus mykiss and Salmo trutta	*farmed*		Available Supply	Available Supply	Available Supply	Available Supply	Available Supply	
Tuna								
Yellowfin Tuna *Thunnus albacares*		Available Supply	Peak	Available Supply			Available Supply	
Southern Bluefin Tuna *Thunnus maccoyii*			Peak	Available Supply	Available Supply	Available Supply		
Bigeye Tuna *Thunnus obesus*			Limited to Nil					
Skipjack Tuna *Katsuwonus pelamis*			Available Supply			Available Supply	Limited to Nil	
Mackerel Tuna *Euthynnus affinis*		Peak	Limited to Nil					Available Supply
Albacore *Thunnus alalunga*		Peak	Available Supply	Available Supply		Available Supply		
Warehou								
Blue Warehou *Seriolella brama* [5]			Peak	Peak	Limited to Nil	Available Supply		
Silver Warehou *Seriolella punctata*			Peak	Peak	Limited to Nil			
West Australian Dhufish *Glaucosoma hebraicum*							Available Supply	
Whiting								
King George Whiting *Sillaginodes punctata*				Available Supply		Peak	Peak	
School Whiting *Sillago bassensis, S. flindersi, S. robusta*		Available Supply	Peak	Available Supply	Limited to Nil	Available Supply	Limited to Nil	
Trumpeter Whiting *Sillago maculata*		Peak	Available Supply					
Sand Whiting *Sillago ciliata*		Peak	Available Supply					
Yellowfin Whiting *Sillago schomburgkii*						Peak	Peak	
Golden-lined Whiting *Sillago analis*							Limited to Nil	
Wrasse species of the family Labridae		Available Supply		Available Supply	Available Supply		Available Supply	

Bay Prawn *Metapenaeus bennettae, M. insolitus*		Limited to Nil	Limited to Nil					
Other School Prawns other *Metapenaeus* species		Limited to Nil	Available Supply					
Tiger Prawn								
Tiger Prawn *Penaeus japonicus* [6]	*farmed*	Available Supply	Available Supply					
Black Tiger Prawn *Penaeus monodon*	*farmed*	Limited to Nil	Available Supply					Available Supply
Other Tiger Prawns *Penaeus esculentus, P. semisulcatus*		Peak	Limited to Nil				Peak	Available Supply
Rock Lobster								
Southern Rock Lobster *Jasus edwardsii*			Limited to Nil	Limited to Nil [7]	Available Supply	Closure	Available Supply	
Eastern Rock Lobster *Jasus verreauxi*			Available Supply					
Western Rock Lobster *Panulirus cygnus*							Available Supply	
Tropical Rock Lobster *Panulirus ornatus, P. homarus, P. polyphagus, P. penicillatus, P. versicolor, P. longipes*		Available Supply					Limited to Nil	
Scallop								
Commercial Scallop *Pecten fumatus*	*wild*			Available Supply	Available Supply	Available Supply		
	farmed				Available Supply			
Saucer Scallop *Amusium species*		Available Supply					Peak	Available Supply
Squid								
Arrow Squid *Nototodarus gouldi*			Peak	Peak	Available Supply	Available Supply	Available Supply	
Asian Squid *Loligo formosa and L. chinensis*		Available Supply						Available Supply
Southern Calamari *Sepioteuthis australis*			Peak	Available Supply	Limited to Nil	Available Supply	Limited to Nil	
Northern Calamari *Sepioteuthis lessoniana, Loligo edulis*								Available Supply
OTHERS								
Beche-de-Mer species of the families Holothuriidae and Stichopodidae		Available Supply					Available Supply	Available Supply
Sea Urchin species of the family Echinometridae				Available Supply				

LEGEND

- Peak
- Available Supply
- Limited to Nil
- Closure

[1] Previously known as Jackass morwong, Grey morwong, Terakihi, Sea bream, Deep sea bream, Jackass fish, Perch, Deep sea perch, Silver perch.

[2] Previously known as Jewfish, Kingfish, Butterfish, River kingfish.

[3] Previously known as Nannygai, Red snapper.

[4] Previously known as Redfish, Nannygai, Red snapper.

[5] Previously known as Tasmanian trevally, Snotty trevally, Snotgall trevalla, Warehou, Sea bream, Black trevally, Haddock.

[6] Previously known as Kuruma prawn.

[7] The closed season for female Southern Rock Lobster extends from June 1 to November 15.

Note: Refer to General Notes, Closures and Developing Aquaculture Species detailed in back of calendar.

For the way we live today

Sarantos Moularadellis has been the driving force in creating a Chardonnay that matches our relaxed Mediterranean lifestyle and al fresco dining. Sarantos is a soft press Chardonnay. With no heavy pressing, there is no bitterness, or oil to contaminate the juice. Just the clean fresh taste of pure Chardonnay considered by many to be the world's finest white wine grape.

SARANTOS
Australian Chardonnay

FAME KE099

AVAILABILITY OF SPECIES FOR THE MONTH OF JULY

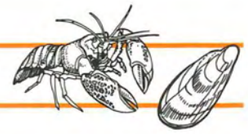

JULY

FINFISH		QLD	NSW	VIC	TAS	SA	WA	NT
Atlantic Salmon *Salmo salar*					◆			
Australian Salmon *Arripis trutta* and *A. truttaceus*			◆	◆	●	◆	◇	
Barramundi *Lates calcarifer*	*wild*	◆					◆	◆
	farmed	◆	◆			◆		◆
Blue Eye *Hyperoglyphe antarctica*			◆	◆	◆	◆	◇	
Blue Grenadier *Macruronus novaezelandiae*			◆	●	●	◇		
Bream								
Yellowfin Bream *Acanthopagrus australis*		●	◆	◆				
Black Bream *Acanthopagrus butcheri*			◇	◆		◆	◆	
Coral Trout *Plectropomus* and *Variola* species		◆					◆	◇
Dory								
John Dory *Zeus faber*			●	◆	◇	◇		
Mirror Dory *Zenopsis nebulosus*			●	◆	◇		◆	
Silver Dory *Cyttus australis*			◆	◆	◇			
Eel								
Shortfin Eel *Anguilla australis*		◇	◆	◇				
Longfin Eel *Anguilla reinhardtii*		◆	◆	◇				
Emperor *Lethrinus* species		◆					◆	◆
Red Emperor *Lutjanus sebae*		●					◆	◆
Flathead								
Dusky Flathead *Platycephalus fuscus*		●	●	◇				
Tiger Flathead *Neoplatycephalus richardsoni*			●	◆	◆			
Bartail Flathead *Platycephalus indicus*		◆						
Deepwater Flathead *Neoplatycephalus conatus*						◆	◆	
Sand Flathead *Platycephalus bassensis*			●	◆				
Northern Sand Flathead *Platycephalus arenarius*		◇						
Rock Flathead *Platycephalus laevigatus*				◆				
Southern Flathead *Platycephalus speculator*				◇		◇	◇	
Flounder								
Greenback Flounder *Rhombosolea tapirina*				◇	◇	◆		

	QLD	NSW	VIC	TAS	SA	WA	NT
Mullet							
Sea Mullet *Mugil cephalus*	●	◆	◇		◇	◆	◇
Diamondscale Mullet *Liza vaigiensis*							◇
Other Mullets species of the family Mugilidae		◆	◆	◆	●	◇	◇
Mulloway *Argyrosomus hololepidotus* [2]	◆	◆			◆	◆	
Orange Roughy *Hoplostethus atlanticus*		✗	●	●	◇		
Oreo							
Smooth Oreo *Pseudocyttus maculatus*				◇			
Black Oreo *Allocyttus niger* and *A. verrucosus*							
Spikey Oreo *Neocyttus rhomboidalis*		●	◆	◇			
Pearl Perch members of the genus *Glaucosoma* except *G. hebraicum*	●	◆				◆	
Pilchard *Sardinops neopilchardus*		●	◆		◆	◆	
Redfish *Centroberyx affinis* [3]		●	◆	◇	◆	◇	
Bight Redfish *Centroberyx gerrardi* [4]					◆	◆	
Rock Cod *Epinephelus*, *Anyperodon* and *Aethaloperca* species	◆	◇				◆	◆
Sea Perch *Lutjanus* species	◆	◆				◆	◆
Shark							
Gummy Shark *Mustelus* species		◆	◆	◆	◆	◆	
Blacktip Shark *Carcharhinus* species	◆	◇				◆	●
School Shark *Galeorhinus galeus*		◆	◆	◆	◆	◆	
Angel Shark *Squatina* species		●	◆	◇	◆	◆	
Saw Shark *Pristiophorus* species		◆	◆	◆	◆	◆	●
Spikey Dogfish *Squalus megalops*		●	◆	◆			
Snapper *Pagrus auratus*	●	●	◆		◆	●	
Tailor *Pomatomus saltatrix*	●	●	◇			◆	
Blue Threadfin *Eleutheronema tetradactylum*	●					◇	◆
King Threadfin *Polydactylus sheridani*	◆						◆

CRUSTACEANS and MOLLUSCS		QLD	NSW	VIC	TAS	SA	WA	NT
Abalone								
Blacklip Abalone *Haliotis rubra*	*wild*			●	◆	◆		
	farmed			◇	◇			
Greenlip Abalone *Haliotis laevigata*	*wild*		●	◇	◆	◆	◆	
	farmed							
Roes Abalone *Haliotis roei*							◇	
Brownlip Abalone *Haliotis conicopora*							◆	
Bug								
Balmain Bug *Ibacus peronii*			◆					
Moreton Bay Bug *Thenus orientalis*		●	◆				◇	✗
Blue Swimmer Crab *Portunus pelagicus*		◆	◆			◆	◆	◇
Giant Crab *Pseudocarcinus gigas*				◆	◆		◇	
Mud Crab *Scylla serrata*		◆	◆				◇	●
Sand Crab *Ovalipes* species		◆	◆	◇		◆	◇	
Spanner Crab *Ranina ranina*		◆	◆					
Freshwater Crayfish								
Yabby *Cherax* species except *C. quadricarinatus*, *C. tenuimanus*	*wild*		◆			◆		
	farmed		◆	◇		◆	◇	
Redclaw *Cherax quadricarinatus*	*farmed*	◆						◆
Marron *Cherax tenuimanus*	*farmed*					◆	◆	
Blue Mussel *Mytilus edulis*	*wild*		◇	◆			◆	
	farmed			◆	◆		◆	
Octopus *Octopus* species		◇	◆	◆	◆	◆	◇	
Oyster								
Sydney Rock Oyster *Saccostrea commercialis*	*farmed*	◆	◆				◇	
Pacific Oyster *Crassostrea gigas*	*farmed*		◆		◆	◆		
Banana Prawn *Penaeus merguiensis*, *P. indicus*		◆					◆	✗
King Prawn *Penaeus latisulcatus*, *P. plebejus*, *P. longistylus*		●	◆			◇	●	✗
School Prawn								
Endeavour Prawn *Metapenaeus endeavouri*, *M.ensis*		◆					◆	✗

Bay Flounder *Ammotretis species*			Limited to Nil	Limited to Nil			
Freshwater Finfish							
Silver Perch *Bidyanus bidyanus*	*farmed*	Available Supply	Available Supply	Limited to Nil		Limited to Nil	
Golden Perch *Macquaria ambigua*	*wild*		Available Supply	Limited to Nil		Peak	
	farmed		Limited to Nil				
Murray Cod *Maccullochella species*			Peak			Limited to Nil	
Garfish							
Southern Garfish *Hyporhamphus melanochir*			Available Supply	Peak	Peak	Available Supply	
Eastern Sea Garfish *Hyporhamphus australis*		Available Supply	Available Supply				
Northern Garfish *Arrhamphus sclerolepis* and *Hemiramphus robustus*		Available Supply	Available Supply				Limited to Nil
River Garfish *Hyporhamphus regularis*		Available Supply	Peak				
Kingfish							
Yellowtail Kingfish *Seriola lalandi*		Peak	Available Supply			Limited to Nil	
Black Kingfish *Rachycentron canadum*		Peak				Available Supply	
Leatherjacket							
Velvet Leatherjacket *Parika scaber*			Limited to Nil				
Ocean Jacket *Nelusetta ayraudi*						Available Supply	Available Supply
Other Leatherjackets species of the family Monacanthidae			Peak	Limited to Nil		Available Supply	Available Supply
Ling *Genypterus species*			Peak	Available Supply	Available Supply	Peak	
Mackerel							
Spanish Mackerel *Scomberomorus commerson*		Available Supply	Available Supply				Peak	Available Supply
Grey Mackerel *Scomberomorus semifasciatus*		Peak	Limited to Nil					Peak
School Mackerel *Scomberomorus queenslandicus*		Available Supply	Limited to Nil					Limited to Nil
Jack Mackerel *Trachurus declivis*			Available Supply	Available Supply	Available Supply	Limited to Nil		
Morwong *Nemadactylus species* [1]			Available Supply		Available Supply	Limited to Nil	Limited to Nil	
Banded Morwong *Cheilodactylus spectabilis*					Available Supply			
Trevally								
Silver Trevally *Pseudocaranx dentex*			Available Supply	Available Supply	Limited to Nil	Available Supply	Limited to Nil	
Golden Trevally *Gnathanodon speciosus*		Available Supply					Limited to Nil	Limited to Nil
Tropical Snapper								
Goldband Snapper *Pristipomoides multidens* and *P. typus*							Available Supply	Available Supply
King Snapper *Pristipomoides filamentosus*		Available Supply					Available Supply	Available Supply
Green Jobfish *Aprion virescens*		Available Supply					Available Supply	Limited to Nil
Trout								
Oncorhynchus mykiss and *Salmo trutta*	*farmed*		Available Supply	Available Supply	Available Supply	Available Supply	Available Supply	
Tuna								
Yellowfin Tuna *Thunnus albacares*		Available Supply	Available Supply				Peak	
Southern Bluefin Tuna *Thunnus maccoyii*			Peak	Available Supply	Available Supply	Available Supply		
Bigeye Tuna *Thunnus obesus*			Limited to Nil					
Skipjack Tuna *Katsuwonus pelamis*			Available Supply			Available Supply	Limited to Nil	
Mackerel Tuna *Euthynnus affinis*		Peak	Limited to Nil					Available Supply
Albacore *Thunnus alalunga*		Peak	Available Supply	Available Supply		Available Supply		
Warehou								
Blue Warehou *Seriolella brama* [5]			Peak	Peak	Limited to Nil	Available Supply		
Silver Warehou *Seriolella punctata*			Peak	Peak	Limited to Nil			
West Australian Dhufish *Glaucosoma hebraicum*							Available Supply	
Whiting								
King George Whiting *Sillaginodes punctata*				Available Supply		Peak	Available Supply	
School Whiting *Sillago bassensis, S. flindersi, S. robusta*		Available Supply	Peak	Available Supply	Limited to Nil	Available Supply	Limited to Nil	
Trumpeter Whiting *Sillago maculata*		Peak	Available Supply					
Sand Whiting *Sillago ciliata*		Peak	Available Supply					
Yellowfin Whiting *Sillago schomburgkii*						Peak	Peak	
Golden-lined Whiting *Sillago analis*							Limited to Nil	
Wrasse species of the family Labridae		Available Supply		Available Supply	Available Supply		Available Supply	
Bay Prawn *Metapenaeus bennettae, M. insolitus*		Limited to Nil	Limited to Nil					
Other School Prawns other *Metapenaeus* species		Limited to Nil	Available Supply					
Tiger Prawn								
Tiger Prawn *Penaeus japonicus* [6]	*farmed*	Available Supply	Available Supply					
Black Tiger Prawn *Penaeus monodon*	*farmed*	Limited to Nil						Available Supply
Other Tiger Prawns *Penaeus esculentus, P. semisulcatus*		Peak	Limited to Nil				Available Supply	Closure
Rock Lobster								
Southern Rock Lobster *Jasus edwardsii*			Limited to Nil	Limited to Nil [7]	Available Supply	Closure	Available Supply	
Eastern Rock Lobster *Jasus verreauxi*			Available Supply					
Western Rock Lobster *Panulirus cygnus*							Closure	
Tropical Rock Lobster *Panulirus ornatus, P. homarus, P. polyphagus, P. penicillatus, P. versicolor, P. longipes*		Available Supply					Limited to Nil	
Scallop								
Commercial Scallop *Pecten fumatus*	*wild*			Available Supply	Available Supply	Peak		
	farmed				Available Supply			
Saucer Scallop *Amusium species*		Available Supply					Peak	Closure
Squid								
Arrow Squid *Nototodarus gouldi*			Available Supply	Available Supply	Available Supply	Available Supply	Available Supply	
Asian Squid *Loligo formosa* and *L. chinensis*		Available Supply						Closure
Southern Calamari *Sepioteuthis australis*			Available Supply	Available Supply	Limited to Nil	Available Supply	Limited to Nil	
Northern Calamari *Sepioteuthis lessoniana, Loligo edulis*								Closure
OTHERS								
Beche-de-Mer species of the families Holothuriidae and Stichopodidae		Available Supply					Peak	Available Supply
Sea Urchin species of the family Echinometridae				Available Supply				

LEGEND

- Peak
- Available Supply
- Limited to Nil
- Closure

[1] Previously known as Jackass morwong, Grey morwong, Terakihi, Sea bream, Deep sea bream, Jackass fish, Perch, Deep sea perch, Silver perch.

[2] Previously known as Jewfish, Kingfish, Butterfish, River kingfish.

[3] Previously known as Nannygai, Red snapper.

[4] Previously known as Redfish, Nannygai, Red snapper.

[5] Previously known as Tasmanian trevally, Snotty trevally, Snotgall trevalla, Warehou, Sea bream, Black trevally, Haddock.

[6] Previously known as Kuruma prawn.

[7] The closed season for female Southern Rock Lobster extends from June 1 to November 15.

Note: Refer to General Notes, Closures and Developing Aquaculture Species detailed in back of calendar.

It's six o'clock, the week's been frantic - drinks and nibbles time!

A glass of your usual is placed on the bar as you and a friend settle in to wind out the week. Accompanying your favourite drink is a basket of golden beer batter fries.

These distinct crispy planks of potato have a flavour and character that is uniquely 'Australian'. Their delicious batter coating seals in moisture yet doesn't allow the fry to go limp. A great bonus for our hungry guests and their eager hosts. McCain beer batter fries, another great idea and a fantastic accompaniment to meals, or simply, 'a quiet one'.

BEERBATTER FRIES

McCain

Ah McCain...you've done it again!

Sales Offices:
Melbourne (03) 9840 7277
Adelaide (08) 8239 1119
Perth (08) 9474 3066
Brisbane (07) 3844 5666
Sydney (02) 9899 7800
Launceston (03) 6334 1600

McCain Foods (Aust) Pty Ltd
Ring Road, Wendouree, Victoria, 3355
Telephone: (03) 5339 2241

AVAILABILITY OF SPECIES FOR THE MONTH OF AUGUST

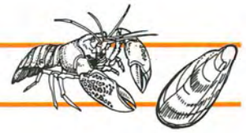

FINFISH		QLD	NSW	VIC	TAS	SA	WA	NT
Atlantic Salmon								
Salmo salar					●			
Australian Salmon								
Arripis trutta and A. truttaceus			●	●	■	●	●	
Barramundi								
Lates calcarifer	***wild***	●					●	●
	farmed	●	●			●		●
Blue Eye								
Hyperoglyphe antarctica			●	●	●	●	●	
Blue Grenadier								
Macruronus novaezelandiae			●	●	■	○		
Bream								
Yellowfin Bream								
Acanthopagrus australis		●	●	○				
Black Bream								
Acanthopagrus butcheri			○	●		●	■	
Coral Trout								
Plectropomus and Variola species		●					●	○
Dory								
John Dory								
Zeus faber			■	●	○	●		
Mirror Dory								
Zenopsis nebulosus			■	●	○		■	
Silver Dory								
Cyttus australis			●	●	○			
Eel								
Shortfin Eel								
Anguilla australis		○	●	●				
Longfin Eel								
Anguilla reinhardtii		●	●	○				
Emperor								
Lethrinus species		●					●	●
Red Emperor								
Lutjanus sebae		■					●	●
Flathead								
Dusky Flathead								
Platycephalus fuscus		■	●	○				
Tiger Flathead								
Neoplatycephalus richardsoni			■	●	●			
Bartail Flathead								
Platycephalus indicus		●						
Deepwater Flathead								
Neoplatycephalus conatus						●	●	
Sand Flathead								
Platycephalus bassensis			■	●				
Northern Sand Flathead								
Platycephalus arenarius		○						
Rock Flathead								
Platycephalus laevigatus				●				
Southern Flathead								
Platycephalus speculator				●		○	○	
Flounder								
Greenback Flounder								
Rhombosolea tapirina				○		●		

		QLD	NSW	VIC	TAS	SA	WA	NT
Mullet								
Sea Mullet								
Mugil cephalus		■	●	●		○	●	○
Diamondscale Mullet								
Liza vaigiensis								○
Other Mullets								
species of the family Mugilidae			●	●	●	■	○	○
Mulloway								
Argyrosomus hololepidotus ❷		●	●			●	●	
Orange Roughy								
Hoplostethus atlanticus			✗	■	■	○		
Oreo								
Smooth Oreo								
Pseudocyttus maculatus					○			
Black Oreo								
Allocyttus niger and A. verrucosus								
Spikey Oreo								
Neocyttus rhomboidalis			■	●	○			
Pearl Perch								
members of the genus *Glaucosoma* except *G. hebraicum*		●	●				●	
Pilchard								
Sardinops neopilchardus			■	●		●	●	
Redfish								
Centroberyx affinis ❸			■	●	○	●	○	
Bight Redfish								
Centroberyx gerrardi ❶						■	●	
Rock Cod								
Epinephelus, Anyperodon and Aethaloperca species		●	○				●	●
Sea Perch								
Lutjanus species		●	●				●	●
Shark								
Gummy Shark								
Mustelus species			●	●	○	●	●	
Blacktip Shark								
Carcharhinus species		●	○				■	■
School Shark								
Galeorhinus galeus			■	●	●	●	●	
Angel Shark								
Squatina species			●	●	○	●	●	
Saw Shark								
Pristiophorus species			●	●	●	●	●	■
Spikey Dogfish								
Squalus megalops			●	●	●			
Snapper								
Pagrus auratus		■	■	●		●	■	
Tailor								
Pomatomus saltatrix		■	●	○			●	
Blue Threadfin								
Eleutheronema tetradactylum		■					●	●
King Threadfin								
Polydactylus sheridani		●						●

CRUSTACEANS and MOLLUSCS		QLD	NSW	VIC	TAS	SA	WA	NT
Abalone								
Blacklip Abalone								
Haliotis rubra	***wild***			■	●	●		
	farmed			○	○			
Greenlip Abalone								
Haliotis laevigata	***wild*** ❺		■	○	●	●	●	
	farmed							
Roes Abalone								
Haliotis roei							○	
Brownlip Abalone								
Haliotis conicopora							●	
Bug								
Balmain Bug								
Ibacus peronii			●					
Moreton Bay Bug								
Thenus orientalis		■	●				○	■
Blue Swimmer Crab								
Portunus pelagicus		●	●			●	●	○
Giant Crab								
Pseudocarcinus gigas				●	●		○	
Mud Crab								
Scylla serrata		●	●				○	■
Sand Crab								
Ovalipes species		●	●	○		●	○	
Spanner Crab								
Ranina ranina		■	■					
Freshwater Crayfish								
Yabby								
Cherax species except C. quadricarinatus, C. tenuimanus	***wild***		●			●		
	farmed		●	○		●	○	
Redclaw								
Cherax quadricarinatus	***farmed***	●						●
Marron								
Cherax tenuimanus	***farmed***					●	●	
Blue Mussel								
Mytilus edulis	***wild***		○	●			●	
	farmed			●	●		●	
Octopus								
Octopus species		○	●	●	●	●	○	
Oyster								
Sydney Rock Oyster								
Saccostrea commercialis	***farmed***	●	○				○	
Pacific Oyster								
Crassostrea gigas	***farmed***		●		■	●		
Banana Prawn								
Penaeus merguiensis, P. indicus		○					●	●
King Prawn								
Penaeus latisulcatus, P. plebejus, P. longistylus		●	●			○	●	■
School Prawn								
Endeavour Prawn								
Metapenaeus endeavouri, M.ensis		●					■	■

Bay Flounder *Ammotretis species*								
Freshwater Finfish								
Silver Perch *Bidyanus bidyanus*	*farmed*							
Golden Perch *Macquaria ambigua*	*wild*							
	farmed							
Murray Cod *Maccullochella species*								
Garfish								
Southern Garfish *Hyporhamphus melanochir*								
Eastern Sea Garfish *Hyporhamphus australis*								
Northern Garfish *Arrhamphus sclerolepis and Hemiramphus robustus*								
River Garfish *Hyporhamphus regularis*								
Kingfish								
Yellowtail Kingfish *Seriola lalandi*								
Black Kingfish *Rachycentron canadum*								
Leatherjacket								
Velvet Leatherjacket *Parika scaber*								
Ocean Jacket *Nelusetta ayraudi*								
Other Leatherjackets species of the family monacanthidae								
Ling *Genypterus species*								
Mackerel								
Spanish Mackerel *Scomberomorus commerson*								
Grey Mackerel *Scomberomorus semifasciatus*								
School Mackerel *Scomberomorus queenslandicus*								
Jack Mackerel *Trachurus declivis*								
Morwong *Nemadactylus species* [1]								
Banded Morwong *Cheilodactylus spectabilis*								

Trevally								
Silver Trevally *Pseudocaranx dentex*								
Golden Trevally *Gnathanodon speciosus*								
Tropical Snapper								
Goldband Snapper *Pristipomoides multidens and P. typus*								
King Snapper *Pristipomoides filamentosus*								
Green Jobfish *Aprion virescens*								
Trout *Oncorhynchus mykiss and Salmo trutta*	*farmed*							
Tuna								
Yellowfin Tuna *Thunnus albacares*								
Southern Bluefin Tuna *Thunnus maccoyii*								
Bigeye Tuna *Thunnus obesus*								
Skipjack Tuna *Katsuwonus pelamis*								
Mackerel Tuna *Euthynnus affinis*								
Albacore *Thunnus alalunga*								
Warehou								
Blue Warehou *Seriolella brama* [5]								
Silver Warehou *Seriolella punctata*								
West Australian Dhufish *Glaucosoma hebraicum*								
Whiting								
King George Whiting *Sillaginodes punctata*								
School Whiting *Sillago bassensis, S. flindersi, S. robusta*								
Trumpeter Whiting *Sillago maculata*								
Sand Whiting *Sillago ciliata*								
Yellowfin Whiting *Sillago schomburgkii*								
Golden-lined Whiting *Sillago analis*								
Wrasse species of the family Labridae								

Bay Prawn *Metapenaeus bennettae, M. insolitus*								
Other School Prawns other *Metapenaeus species*								
Tiger Prawn								
Tiger Prawn *Penaeus japonicus* [6]	*farmed*							
Black Tiger Prawn *Penaeus monodon*	*farmed*							
Other Tiger Prawns *Penaeus esculentus, P. semisulcatus*								
Rock Lobster								
Southern Rock Lobster *Jasus edwardsii*								
Eastern Rock Lobster *Jasus verreauxi*								
Western Rock Lobster *Panulirus cygnus*								
Tropical Rock Lobster *Panulirus ornatus, P. homarus, P. polyphagus, P. penicillatus, P. versicolor, P. longipes*								
Scallop								
Commercial Scallop *Pecten fumatus*	*wild*							
	farmed							
Saucer Scallop *Amusium species*								
Squid								
Arrow Squid *Nototodarus gouldi*								
Asian Squid *Loligo formosa and L. chinensis*								
Southern Calamari *Sepioteuthis australis*								
Northern Calamari *Sepioteuthis lessoniana, Loligo edulis*								
OTHERS								
Beche-de-Mer species of the families Holothuriidae and Stichopodidae								
Sea Urchin species of the family Echinometridae								

LEGEND

- **Peak**
- **Available Supply**
- **Limited to Nil**
- **Closure**

[1] Previously known as Jackass morwong, Grey morwong, Terakihi, Sea bream, Deep sea bream, Jackass fish, Perch, Deep sea perch, Silver perch.

[2] Previously known as Jewfish, Kingfish, Butterfish, River kingfish.

[3] Previously known as Nannygai, Red snapper.

[4] Previously known as Redfish, Nannygai, Red snapper.

[5] Previously known as Tasmanian trevally, Snotty trevally, Snotgall trevalla, Warehou, Sea bream, Black trevally, Haddock.

[6] Previously known as Kuruma prawn.

[7] The closed season for female Southern Rock Lobster extends from June 1 to November 15.

Note: Refer to General Notes, Closures and Developing Aquaculture Species detailed in back of calendar.

AVAILABILITY OF SPECIES FOR THE MONTH OF SEPTEMBER

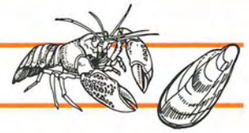

FINFISH

		QLD	NSW	VIC	TAS	SA	WA	NT
Atlantic Salmon								
Salmo salar					●			
Australian Salmon								
Arripis trutta and *A. truttaceus*			●	●	●	●	●	
Barramundi								
Lates calcarifer	*wild*	●					●	●
	farmed	●	●			●		●
Blue Eye								
Hyperoglyphe antarctica			●	●	●	●	●	
Blue Grenadier								
Macruronus novaezelandiae			●	●	●	○		
Bream								
Yellowfin Bream								
Acanthopagrus australis		●	●	○				
Black Bream								
Acanthopagrus butcheri			○	●		●	●	
Coral Trout								
Plectropomus and *Variola* species		●					●	○
Dory								
John Dory								
Zeus faber			●	●	○	●		
Mirror Dory								
Zenopsis nebulosus			●	●	●		●	
Silver Dory								
Cyttus australis			●	●	●			
Eel								
Shortfin Eel								
Anguilla australis		○	●	●				
Longfin Eel								
Anguilla reinhardtii		●	●	●				
Emperor								
Lethrinus species		●					●	●
Red Emperor								
Lutjanus sebae		●					●	●
Flathead								
Dusky Flathead								
Platycephalus fuscus		●	●	○				
Tiger Flathead								
Neoplatycephalus richardsoni			●	●	●			
Bartail Flathead								
Platycephalus indicus		●						
Deepwater Flathead								
Neoplatycephalus conatus						●	●	
Sand Flathead								
Platycephalus bassensis			●	●				
Northern Sand Flathead								
Platycephalus arenarius		○						
Rock Flathead								
Platycephalus laevigatus				●				
Southern Flathead								
Platycephalus speculator				●		○	○	
Flounder								
Greenback Flounder								
Rhombosolea tapirina				●		●		

		QLD	NSW	VIC	TAS	SA	WA	NT
Mullet								
Sea Mullet								
Mugil cephalus		●	●	○		○	●	○
Diamondscale Mullet								
Liza vaigiensis								○
Other Mullets								
species of the family Mugilidae			●	●	●	●	○	○
Mulloway								
Argyrosomus hololepidotus ❷		○	●			●	●	
Orange Roughy								
Hoplostethus atlanticus			✗	●	●	○		
Oreo								
Smooth Oreo								
Pseudocyttus maculatus					○			
Black Oreo								
Allocyttus niger and *A. verrucosus*								
Spikey Oreo								
Neocyttus rhomboidalis			●	●	○			
Pearl Perch								
members of the genus *Glaucosoma* except *G. hebraicum*		●	●				●	
Pilchard								
Sardinops neopilchardus			●	●		●	●	
Redfish								
Centroberyx affinis ❸			●	●	○	●	○	
Bight Redfish								
Centroberyx gerrardi ❶						●	●	
Rock Cod								
Epinephelus, *Anyperodon* and *Aethaloperca* species		●	○				●	●
Sea Perch								
Lutjanus species		●	●				●	●
Shark								
Gummy Shark								
Mustelus species			●	●	○	●	●	
Blacktip Shark								
Carcharhinus species		●	○				●	●
School Shark								
Galeorhinus galeus			●	●	○	●	●	
Angel Shark								
Squatina species			●	●	○	●	●	
Saw Shark								
Pristiophorus species			●	●	○	●	●	●
Spikey Dogfish								
Squalus megalops			●	●	●			
Snapper								
Pagrus auratus		●	●	●		●	●	
Tailor								
Pomatomus saltatrix		●	●	○			●	
Blue Threadfin								
Eleutheronema tetradactylum		●					●	●
King Threadfin								
Polydactylus sheridani		●						●

CRUSTACEANS and MOLLUSCS

		QLD	NSW	VIC	TAS	SA	WA	NT
Abalone								
Blacklip Abalone								
Haliotis rubra	*wild*			●	●	●		
	farmed				○			
Greenlip Abalone								
Haliotis laevigata	*wild*		●	○	●	●	●	
	farmed							
Roes Abalone								
Haliotis roei							○	
Brownlip Abalone								
Haliotis conicopora							○	
Bug								
Balmain Bug								
Ibacus peronii			●					
Moreton Bay Bug								
Thenus orientalis		●	●				○	●
Blue Swimmer Crab								
Portunus pelagicus		●	●			●	●	○
Giant Crab								
Pseudocarcinus gigas				✗	✗		○	
Mud Crab								
Scylla serrata		●	●				○	●
Sand Crab								
Ovalipes species		●	●	○		●	○	
Spanner Crab								
Ranina ranina		●	●					
Freshwater Crayfish								
Yabby								
Cherax species except *C. quadricarinatus*, *C. tenuimanus*	*wild*		●			●		
	farmed		●	●		●	●	
Redclaw								
Cherax quadricarinatus	*farmed*	●						●
Marron								
Cherax tenuimanus	*farmed*					●	●	
Blue Mussel								
Mytilus edulis	*wild*		○	●			●	
	farmed			●	●		●	
Octopus								
Octopus species		○	●	○	●	●	○	
Oyster								
Sydney Rock Oyster								
Saccostrea commercialis	*farmed*	●	○				○	
Pacific Oyster								
Crassostrea gigas	*farmed*		●		●	●		
Banana Prawn								
Penaeus merguiensis, *P. indicus*		○					●	●
King Prawn								
Penaeus latisulcatus, *P. plebejus*, *P. longistylus*		●	●			○	●	●
School Prawn								
Endeavour Prawn								
Metapenaeus endeavouri, *M.ensis*		●					●	●

SEAFOOD

Bay Flounder *Ammotretis species*				Available Supply				
Freshwater Finfish								
Silver Perch *Bidyanus bidyanus*	*farmed*	Peak	Available Supply	Limited to Nil		Limited to Nil		
Golden Perch *Macquaria ambigua*	*wild*		Limited to Nil	Limited to Nil		Peak		
	farmed		Limited to Nil					
Murray Cod *Maccullochella species*			Closure			Closure		
Garfish								
Southern Garfish *Hyporhamphus melanochir*				Available Supply	Available Supply	Available Supply	Available Supply	
Eastern Sea Garfish *Hyporhamphus australis*		Available Supply	Available Supply					
Northern Garfish *Arrhamphus sclerolepis* and *Hemiramphus robustus*		Available Supply	Available Supply					Limited to Nil
River Garfish *Hyporhamphus regularis*		Available Supply	Peak					
Kingfish								
Yellowtail Kingfish *Seriola lalandi*		Available Supply	Available Supply			Limited to Nil		
Black Kingfish *Rachycentron canadum*		Available Supply					Available Supply	
Leatherjacket								
Velvet Leatherjacket *Parika scaber*			Limited to Nil					
Ocean Jacket *Nelusetta ayraudi*						Available Supply	Available Supply	
Other Leatherjackets species of the family Monacanthidae			Peak	Available Supply		Available Supply	Available Supply	
Ling *Genypterus species*			Available Supply	Available Supply	Peak	Available Supply		
Mackerel								
Spanish Mackerel *Scomberomorus commerson*		Peak	Limited to Nil				Peak	Peak
Grey Mackerel *Scomberomorus semifasciatus*		Peak	Limited to Nil					Available Supply
School Mackerel *Scomberomorus queenslandicus*		Peak	Limited to Nil					Limited to Nil
Jack Mackerel *Trachurus declivis*			Peak	Available Supply	Available Supply	Limited to Nil		
Morwong *Nemadactylus species* [1]			Peak		Available Supply	Limited to Nil	Available Supply	
Banded Morwong *Cheilodactylus spectabilis*					Available Supply			

Trevally								
Silver Trevally *Pseudocaranx dentex*			Peak	Available Supply	Limited to Nil	Available Supply	Limited to Nil	
Golden Trevally *Gnathanodon speciosus*		Available Supply					Limited to Nil	Limited to Nil
Tropical Snapper								
Goldband Snapper *Pristipomoides multidens* and *P. typus*							Available Supply	Peak
King Snapper *Pristipomoides filamentosus*		Available Supply					Available Supply	Peak
Green Jobfish *Aprion virescens*		Available Supply					Available Supply	Limited to Nil
Trout								
Oncorhynchus mykiss and *Salmo trutta*	*farmed*		Available Supply	Available Supply	Available Supply	Available Supply	Available Supply	
Tuna								
Yellowfin Tuna *Thunnus albacares*		Available Supply	Peak				Available Supply	
Southern Bluefin Tuna *Thunnus maccoyii*			Available Supply		Available Supply	Available Supply		
Bigeye Tuna *Thunnus obesus*			Peak					
Skipjack Tuna *Katsuwonus pelamis*			Available Supply			Available Supply	Limited to Nil	
Mackerel Tuna *Euthynnus affinis*		Peak	Limited to Nil					Available Supply
Albacore *Thunnus alalunga*		Peak	Available Supply			Available Supply		
Warehou								
Blue Warehou *Seriolella brama* [5]			Available Supply	Peak	Limited to Nil	Available Supply		
Silver Warehou *Seriolella punctata*			Available Supply	Peak	Limited to Nil			
West Australian Dhufish *Glaucosoma hebraicum*							Available Supply	
Whiting								
King George Whiting *Sillaginodes punctata*				Available Supply		Available Supply	Available Supply	
School Whiting *Sillago bassensis, S. flindersi, S. robusta*		Peak	Available Supply	Available Supply	Limited to Nil	Available Supply	Limited to Nil	
Trumpeter Whiting *Sillago maculata*		Peak	Peak					
Sand Whiting *Sillago ciliata*		Peak	Available Supply					
Yellowfin Whiting *Sillago schomburgkii*						Available Supply	Peak	
Golden-lined Whiting *Sillago analis*							Limited to Nil	
Wrasse species of the family Labridae		Available Supply		Available Supply	Available Supply		Available Supply	

Bay Prawn *Metapenaeus bennettae, M. insolitus*		Available Supply	Limited to Nil					
Other School Prawns other *Metapenaeus* species		Limited to Nil	Available Supply					
Tiger Prawn								
Tiger Prawn *Penaeus japonicus* [6]	*farmed*	Available Supply						
Black Tiger Prawn *Penaeus monodon*	*farmed*	Limited to Nil						Available Supply
Other Tiger Prawns *Penaeus esculentus, P. semisulcatus*		Available Supply	Limited to Nil				Available Supply	Peak
Rock Lobster								
Southern Rock Lobster *Jasus edwardsii*			Limited to Nil	Closure	Closure	Closure		
Eastern Rock Lobster *Jasus verreauxi*			Peak					
Western Rock Lobster *Panulirus cygnus*							Closure	
Tropical Rock Lobster *Panulirus ornatus, P. homarus, P. polyphagus, P. penicillatus, P. versicolor, P. longipes*		Available Supply					Limited to Nil	
Scallop								
Commercial Scallop *Pecten fumatus*	*wild*			Available Supply	Available Supply	Peak		
	farmed				Available Supply			
Saucer Scallop *Amusium species*		Available Supply					Available Supply	Available Supply
Squid								
Arrow Squid *Nototodarus gouldi*			Available Supply	Available Supply	Available Supply	Available Supply	Available Supply	
Asian Squid *Loligo formosa* and *L. chinensis*		Available Supply						Peak
Southern Calamari *Sepioteuthis australis*			Available Supply	Available Supply	Available Supply	Available Supply	Available Supply	
Northern Calamari *Sepioteuthis lessoniana, Loligo edulis*								Available Supply
OTHERS								
Beche-de-Mer species of the families Holothuriidae and Stichopodidae		Available Supply					Available Supply	Available Supply
Sea Urchin species of the family Echinometridae				Available Supply				

LEGEND

- Peak
- Available Supply
- Limited to Nil
- Closure

[1] Previously known as Jackass morwong, Grey morwong, Terakihi, Sea bream, Deep sea bream, Jackass fish, Perch, Deep sea perch, Silver perch.

[2] Previously known as Jewfish, Kingfish, Butterfish, River kingfish.

[3] Previously known as Nannygai, Red snapper.

[4] Previously known as Redfish, Nannygai, Red snapper.

[5] Previously known as Tasmanian trevally, Snotty trevally, Snotgall trevalla, Warehou, Sea bream, Black trevally, Haddock.

[6] Previously known as Kuruma prawn.

Note: Refer to General Notes, Closures and Developing Aquaculture Species detailed in back of calendar.

The Master Fish Merchants' Association of New South Wales

The Master Fish Merchants' Association (MFMA) of NSW is the largest organisation representing the post harvest sector of the seafood industry in Australia. Membership is currently growing by 20% per year.

The MFMA is actively involved in negotiating better conditions for merchants, as well as on-going improvements in the way we buy and sell fish. We liaise with State and Federal Governments, media, commercial fishers and other organisations on behalf of our members.

The MFMA has made a commitment to produce promotional material to help members increase sales, so that they may compete with butchers and supermarkets, who are themselves placing increased emphasis on marketing.

Promotional material available includes an expanding list of colour recipe cards, brochures, posters and other point-of-sale material. Interstate fish merchants are able to obtain MFMA promotional material by joining as an Associate Member.

THE MASTER FISH MERCHANTS' ASSOCIATION OF NEW SOUTH WALES

For more information contact:
MFMA, PO Box 247, Pyrmont, NSW 2009
Tel: 02 9552 1611 Fax: 02 9552 3171
email: mfma@ozemail.com.au

AVAILABILITY OF SPECIES FOR THE MONTH OF OCTOBER

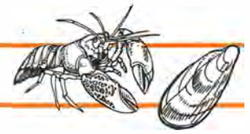

FINFISH		QLD	NSW	VIC	TAS	SA	WA	NT
Atlantic Salmon								
Salmo salar					●			
Australian Salmon								
Arripis trutta and *A. truttaceus*			●	●	●	●	●	
Barramundi								
Lates calcarifer	***wild***	●					●	✗
	farmed	●	●			●		●
Blue Eye								
Hyperoglyphe antarctica			●	●	●	●	●	
Blue Grenadier								
Macruronus novaezelandiae			●	●	●	○		
Bream								
Yellowfin Bream								
Acanthopagrus australis		●	●	○				
Black Bream								
Acanthopagrus butcheri			○	●		●	●	
Coral Trout								
Plectropomus and *Variola* species		●					●	○
Dory								
John Dory								
Zeus faber			●	●	○	●		
Mirror Dory								
Zenopsis nebulosus			●	●	●		●	
Silver Dory								
Cyttus australis			●	●	●			
Eel								
Shortfin Eel								
Anguilla australis		○	●	●	●			
Longfin Eel								
Anguilla reinhardtii		●	●	●				
Emperor								
Lethrinus species		●					●	●
Red Emperor								
Lutjanus sebae		●					●	●
Flathead								
Dusky Flathead								
Platycephalus fuscus		●	●	○				
Tiger Flathead								
Neoplatycephalus richardsoni			●	●	●			
Bartail Flathead								
Platycephalus indicus		●						
Deepwater Flathead								
Neoplatycephalus conatus						●	●	
Sand Flathead								
Platycephalus bassensis			●	●				
Northern Sand Flathead								
Platycephalus arenarius		○						
Rock Flathead								
Platycephalus laevigatus				●				
Southern Flathead								
Platycephalus speculator				●		○	○	
Flounder								
Greenback Flounder								
Rhombosolea tapirina				●		●		

		QLD	NSW	VIC	TAS	SA	WA	NT
Mullet								
Sea Mullet								
Mugil cephalus		●	●	●		○	●	○
Diamondscale Mullet								
Liza vaigiensis								○
Other Mullets								
species of the family Mugilidae			●	●	●	●	○	○
Mulloway								
Argyrosomus hololepidotus [2]		○	●			●	●	
Orange Roughy								
Hoplostethus atlanticus			✗	●	●	○		
Oreo								
Smooth Oreo								
Pseudocyttus maculatus				●	○			
Black Oreo								
Allocyttus niger and *A. verrucosus*					●			
Spikey Oreo								
Neocyttus rhomboidalis			●	●	○			
Pearl Perch								
members of the genus *Glaucosoma* except *G. hebraicum*		●	●				●	
Pilchard								
Sardinops neopilchardus			●	●		●		
Redfish								
Centroberyx affinis [3]			●	●	○	●	○	
Bight Redfish								
Centroberyx gerrardi [4]						●	●	
Rock Cod								
Epinephelus, *Anyperodon* and *Aethaloperca* species		●	○				●	●
Sea Perch								
Lutjanus species		●	●				●	●
Shark								
Gummy Shark								
Mustelus species			●	●	○	●	●	
Blacktip Shark								
Carcharhinus species		●	○				●	●
School Shark								
Galeorhinus galeus			●	●	●	●	●	
Angel Shark								
Squatina species			●	●	○	●	●	
Saw Shark								
Pristiophorus species			●	●	●	●	●	●
Spikey Dogfish								
Squalus megalops			●	●	●			
Snapper								
Pagrus auratus		●	●	●		●	●	
Tailor								
Pomatomus saltatrix		●	●	○			●	
Blue Threadfin								
Eleutheronema tetradactylum		●					●	●
King Threadfin								
Polydactylus sheridani		●						

CRUSTACEANS and MOLLUSCS		QLD	NSW	VIC	TAS	SA	WA	NT
Abalone								
Blacklip Abalone								
Haliotis rubra	***wild***			●	●	●		
	farmed				○			
Greenlip Abalone								
Haliotis laevigata	***wild***		●	✗	●	●	●	
	farmed							
Roes Abalone								
Haliotis roei							●	
Brownlip Abalone								
Haliotis conicopora							●	
Bugs								
Balmain Bug								
Ibacus peronii			●					
Moreton Bay Bug								
Thenus orientalis		●	●				○	●
Blue Swimmer Crab								
Portunus pelagicus		●	●			●	●	○
Giant Crab								
Pseudocarcinus gigas				✗	✗		○	
Mud Crab								
Scylla serrata		●	●				○	●
Sand Crab								
Ovalipes species		●	●	●		●	○	
Spanner Crab								
Ranina ranina		●	●					
Freshwater Crayfish								
Yabby								
Cherax species except *C. quadricarinatus*, *C. tenuimanus*	***wild***		●			●		
	farmed		●	●		●	●	
Redclaw								
Cherax quadricarinatus	***farmed***	●						●
Marron								
Cherax tenuimanus	***farmed***					●	●	
Blue Mussel								
Mytilus edulis	***wild***		○	●			●	
	farmed			●	●		●	
Octopus								
Octopus species		○	●	●	●	●	○	
Oyster								
Sydney Rock Oyster								
Saccostrea commercialis	***farmed***	●	●				○	
Pacific Oyster								
Crassostrea gigas	***farmed***		●		●	●		
Banana Prawn								
Penaeus merguiensis, *P. indicus*		○					●	●
King Prawn								
Penaeus latisulcatus, *P. plebejus*, *P. longistylus*		●	●			○	●	●
School Prawn								
Endeavour Prawn								
Metapenaeus endeavouri, *M.ensis*		●					●	●

Bay Flounder *Ammotretis species*								
Freshwater Finfish								
Silver Perch *Bidyanus bidyanus*	*farmed*							
Golden Perch *Macquaria ambigua*	*wild*							
	farmed							
Murray Cod *Maccullochella species*								
Garfish								
Southern Garfish *Hyporhamphus melanochir*								
Eastern Sea Garfish *Hyporhamphus australis*								
Northern Garfish *Arrhamphus sclerolepis and Hemiramphus robustus*								
River Garfish *Hyporhamphus regularis*								
Kingfish								
Yellowtail Kingfish *Seriola lalandi*								
Black Kingfish *Rachycentron canadum*								
Leatherjacket								
Velvet Leatherjacket *Parika scaber*								
Ocean Jacket *Nelusetta ayraudi*								
Other Leatherjackets species of the family Monacanthidae								
Ling *Genypterus species*								
Mackerel								
Spanish Mackerel *Scomberomorus commerson*								
Grey Mackerel *Scomberomorus semifasciatus*								
School Mackerel *Scomberomorus queenslandicus*								
Jack Mackerel *Trachurus declivis*								
Morwong *Nemadactylus species* [1]								
Banded Morwong *Cheilodactylus spectabilis*								

Trevally							
Silver Trevally *Pseudocaranx dentex*							
Golden Trevally *Gnathanodon speciosus*							
Tropical Snapper							
Goldband Snapper *Pristipomoides multidens and P. typus*							
King Snapper *Pristipomoides filamentosus*							
Green Jobfish *Aprion virescens*							
Trout *Oncorhynchus mykiss and Salmo trutta*	*farmed*						
Tuna							
Yellowfin Tuna *Thunnus albacares*							
Southern Bluefin Tuna *Thunnus maccoyii*							
Bigeye Tuna *Thunnus obesus*							
Skipjack Tuna *Katsuwonus pelamis*							
Mackerel Tuna *Euthynnus affinis*							
Albacore *Thunnus alalunga*							
Warehou							
Blue Warehou *Seriolella brama* [5]							
Silver Warehou *Seriolella punctata*							
West Australian Dhufish *Glaucosoma hebraicum*							
Whiting							
King George Whiting *Sillaginodes punctata*							
School Whiting *Sillago bassensis, S. flindersi, S. robusta*							
Trumpeter Whiting *Sillago maculata*							
Sand Whiting *Sillago ciliata*							
Yellowfin Whiting *Sillago schomburgkii*							
Golden-lined Whiting *Sillago analis*							
Wrasse species of the family Labridae							

Bay Prawn *Metapenaeus bennettae, M. insolitus*							
Other School Prawns other *Metapenaeus* species							
Tiger Prawn							
Tiger Prawn *Penaeus japonicus* [6]	*farmed*						
Black Tiger Prawn *Penaeus monodon*	*farmed*						
Other Tiger Prawns *Penaeus esculentus, P. semisulcatus*							
Rock Lobster							
Southern Rock Lobster *Jasus edwardsii*							
Eastern Rock Lobster *Jasus verreauxi*							
Western Rock Lobster *Panulirus cygnus*							
Tropical Rock Lobster *Panulirus ornatus, P. homarus, P. polyphagus, P. penicillatus, P. versicolor, P. longipes*							
Scallop							
Commercial Scallop *Pecten fumatus*	*wild*						
	farmed						
Saucer Scallop *Amusium species*							
Squid							
Arrow Squid *Nototodarus gouldi*							
Asian Squid *Loligo formosa and L. chinensis*							
Southern Calamari *Sepioteuthis australis*							
Northern Calamari *Sepioteuthis lessoniana, Loligo edulis*							
OTHERS							
Beche-de-Mer species of the families Holothuriidae and Stichopodidae							
Sea Urchin species of the family Echinometridae							

LEGEND

- Peak
- Available Supply
- Limited to Nil
- Closure

[1] Previously known as Jackass morwong, Grey morwong, Terakihi, Sea bream, Deep sea bream, Jackass fish, Perch, Deep sea perch, Silver perch.

[2] Previously known as Jewfish, Kingfish, Butterfish, River kingfish.

[3] Previously known as Nannygai, Red snapper.

[4] Previously known as Redfish, Nannygai, Red snapper.

[5] Previously known as Tasmanian trevally, Snotty trevally, Snotgall trevalla, Warehou, Sea bream, Black trevally, Haddock.

[6] Previously known as Kuruma prawn.

Note: Refer to General Notes, Closures and Developing Aquaculture Species detailed in back of calendar.

Quality is no longer an option.... it is the key to surviving in the seafood industry!

- How can I make more money?
- How can I ensure food safety?
- What is everyone else doing?

For help call SeaQual

SEAQUAL

SeaQual
Unit 1, Protech House
6 Phipps Close
Deakin ACT 2600
Telephone (02) 6281 0383
Facsimile (02) 6281 0438

AVAILABILITY OF SPECIES FOR THE MONTH OF NOVEMBER

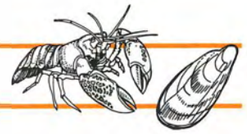

NOVEMBER

FINFISH		QLD	NSW	VIC	TAS	SA	WA	NT
Atlantic Salmon *Salmo salar*					●			
Australian Salmon *Arripis trutta* and *A. truttaceus*			●	●	●	●	●	
Barramundi *Lates calcarifer*	wild	✗					○	✗
	farmed	●	●			●		●
Blue Eye *Hyperoglyphe antarctica*			●	●	●	●	●	
Blue Grenadier *Macruronus novaezelandiae*			●	●	○	○		
Bream								
Yellowfin Bream *Acanthopagrus australis*		●	●	○				
Black Bream *Acanthopagrus butcheri*			○	●		●	●	
Coral Trout *Plectropomus* and *Variola* species		●					●	○
Dory								
John Dory *Zeus faber*			●	●	○	●		
Mirror Dory *Zenopsis nebulosus*			●	●	●	○	●	
Silver Dory *Cyttus australis*			●	●	●	○		
Eel								
Shortfin Eel *Anguilla australis*		○	●	●	●			
Longfin Eel *Anguilla reinhardtii*		●	●	●				
Emperor *Lethrinus* species		●					●	●
Red Emperor *Lutjanus sebae*		●					●	●
Flathead								
Dusky Flathead *Platycephalus fuscus*		●	●	○				
Tiger Flathead *Neoplatycephalus richardsoni*			●	●	●			
Bartail Flathead *Platycephalus indicus*		●						
Deepwater Flathead *Neoplatycephalus conatus*						●	●	
Sand Flathead *Platycephalus bassensis*			●	●				
Northern Sand Flathead *Platycephalus arenarius*		○						
Rock Flathead *Platycephalus laevigatus*				●				
Southern Flathead *Platycephalus speculator*				○		●	●	
Flounder								
Greenback Flounder *Rhombosolea tapirina*				●		●		

	QLD	NSW	VIC	TAS	SA	WA	NT
Mullet							
Sea Mullet *Mugil cephalus*	●	●	●		○	●	○
Diamondscale Mullet *Liza vaigiensis*							○
Other Mullets species of the family Mugilidae		●	●	●	●	○	○
Mulloway *Argyrosomus hololepidotus* [2]	○	●			●	●	
Orange Roughy *Hoplostethus atlanticus*		✗	●	●	○		
Oreo							
Smooth Oreo *Pseudocyttus maculatus*			●	●		●	
Black Oreo *Allocyttus niger* and *A. verrucosus*				●			
Spikey Oreo *Neocyttus rhomboidalis*		●	●	●			
Pearl Perch members of the genus *Glaucosoma* except *G.hebraicum*	●	●				●	
Pilchard *Sardinops neopilchardus*		●	●		●	●	
Redfish *Centroberyx affinis* [3]		●	●	●	●	○	
Bight Redfish *Centroberyx gerrardi* [4]					●	●	
Rock Cod *Epinephelus*, *Anyperodon* and *Aethaloperca* species	●	○				●	●
Sea Perch *Lutjanus* species	●	●				●	●
Shark							
Gummy Shark *Mustelus* species		●	●	●	●	●	
Blacktip Shark *Carcharhinus* species	●	●				●	●
School Shark *Galeorhinus galeus*		●	●	●	●	●	
Angel Shark *Squatina* species		●	●	○	●	●	
Saw Shark *Pristiophorus* species		●	●	●	●	●	●
Spikey Dogfish *Squalus megalops*		●	●	●			
Snapper *Pagrus auratus*	●	●	●		●	●	
Tailor *Pomatomus saltatrix*	●	●	●			●	
Blue Threadfin *Eleutheronema tetradactylum*	○					●	●
King Threadfin *Polydactylus sheridani*	○						

CRUSTACEANS and MOLLUSCS		QLD	NSW	VIC	TAS	SA	WA	NT
Abalone								
Blacklip Abalone *Haliotis rubra*	wild			●	●	●		
	farmed				○			
Greenlip Abalone *Haliotis laevigata*	wild		●	✗	●	●	●	
	farmed							
Roes Abalone *Haliotis roei*							●	
Brownlip Abalone *Haliotis conicopora*							●	
Bug								
Balmain Bug *Ibacus peronii*			●					
Moreton Bay Bug *Thenus orientalis*		●	●				○	●
Blue Swimmer Crab *Portunus pelagicus*		●	●			●	●	○
Giant Crab *Pseudocarcinus gigas*				✗ [6]	✗ [7]		●	
Mud Crab *Scylla serrata*		●	●				○	●
Sand Crab *Ovalipes* species		●	●	●		●	○	
Spanner Crab *Ranina ranina*		✗ [5]	✗ [5]					
Freshwater Crayfish								
Yabby *Cherax* species except *C. quadricarinatus*, *C. tenuimanus*	wild		●			●		
	farmed		●	●		●	●	
Redclaw *Cherax quadricarinatus*	farmed	●	○					●
Marron *Cherax tenuimanus*	farmed					●	●	
Blue Mussel *Mytilus edulis*	wild		●	●			●	
	farmed			●	●	●	●	
Octopus *Octopus* species		○	●	●	●	●	●	
Oyster								
Sydney Rock Oyster *Saccostrea commercialis*	farmed	●	●				○	
Pacific Oyster *Crassostrea gigas*	farmed		●		●	●		
Banana Prawn *Penaeus merguiensis*, *P. indicus*		○					●	●
King Prawn *Penaeus latisulcatus*, *P. plebejus*, *P. longistylus*		●	●			●	●	●
School Prawn								
Endeavour Prawn *Metapenaeus endeavouri*, *M.ensis*		●					●	●

Bay Flounder *Ammotretis species*				Available Supply				
Freshwater Finfish								
Silver Perch *Bidyanus bidyanus*	*farmed*	Peak	Available Supply	Limited to Nil		Limited to Nil		
Golden Perch *Macquaria ambigua*	*wild*		Limited to Nil	Limited to Nil		Available Supply		
	farmed		Limited to Nil					
Murray Cod *Maccullochella species*			Closure			Closure		
Garfish								
Southern Garfish *Hyporhamphus melanochir*				Available Supply	Available Supply	Available Supply	Limited to Nil	
Eastern Sea Garfish *Hyporhamphus australis*		Peak	Available Supply					
Northern Garfish *Arrhamphus sclerolepis and Hemiramphus robustus*		Peak	Peak					Limited to Nil
River Garfish *Hyporhamphus regularis*		Peak	Available Supply					
Kingfish								
Yellowtail Kingfish *Seriola lalandi*		Peak	Peak			Limited to Nil		
Black Kingfish *Rachycentron canadum*		Peak					Available Supply	
Leatherjacket								
Velvet Leatherjacket *Parika scaber*			Limited to Nil					
Ocean Jacket *Nelusetta ayraudi*						Peak	Peak	
Other Leatherjackets species of the family Monacanthidae			Available Supply	Available Supply		Available Supply	Available Supply	
Ling *Genypterus species*			Available Supply	Available Supply	Peak	Available Supply		
Mackerel								
Spanish Mackerel *Scomberomorus commerson*		Peak	Limited to Nil				Available Supply	Peak
Grey Mackerel *Scomberomorus semifasciatus*		Available Supply	Limited to Nil					Available Supply
School Mackerel *Scomberomorus queenslandicus*		Available Supply	Limited to Nil					Limited to Nil
Jack Mackerel *Trachurus declivis*			Available Supply	Available Supply	Peak	Limited to Nil		
Morwong *Nemadactylus species* [1]			Peak		Peak	Limited to Nil	Peak	
Banded Morwong *Cheilodactylus spectabilis*					Available Supply			
Trevally								
Silver Trevally *Pseudocaranx dentex*			Peak	Available Supply	Limited to Nil	Available Supply	Limited to Nil	
Golden Trevally *Gnathanodon speciosus*		Peak					Limited to Nil	Limited to Nil
Tropical Snapper								
Goldband Snapper *Pristipomoides multidens and P. typus*							Available Supply	Peak
King Snapper *Pristipomoides filamentosus*		Available Supply					Available Supply	Peak
Green Jobfish *Aprion virescens*		Available Supply					Available Supply	Limited to Nil
Trout								
Oncorhynchus mykiss and Salmo trutta	*farmed*		Available Supply	Available Supply	Available Supply	Available Supply	Available Supply	
Tuna								
Yellowfin Tuna *Thunnus albacares*		Available Supply	Available Supply				Available Supply	
Southern Bluefin Tuna *Thunnus maccoyii*			Limited to Nil		Available Supply	Available Supply		
Bigeye Tuna *Thunnus obesus*			Peak					
Skipjack Tuna *Katsuwonus pelamis*			Peak			Peak	Limited to Nil	
Mackerel Tuna *Euthynnus affinis*		Available Supply	Available Supply					Available Supply
Albacore *Thunnus alalunga*		Limited to Nil	Available Supply			Peak		
Warehou								
Blue Warehou *Seriolella brama* [5]			Available Supply	Available Supply	Available Supply	Available Supply		
Silver Warehou *Seriolella punctata*			Available Supply	Available Supply	Limited to Nil			
West Australian Dhufish *Glaucosoma hebraicum*							Available Supply	
Whiting								
King George Whiting *Sillaginodes punctata*				Available Supply		Available Supply	Available Supply	
School Whiting *Sillago bassensis, S. flindersi, S. robusta*		Peak	Available Supply	Available Supply	Limited to Nil	Available Supply	Limited to Nil	
Trumpeter Whiting *Sillago maculata*		Available Supply	Peak					
Sand Whiting *Sillago ciliata*		Available Supply	Peak					
Yellowfin Whiting *Sillago schomburgkii*						Available Supply	Available Supply	
Golden-lined Whiting *Sillago analis*							Limited to Nil	
Wrasse species of the family Labridae		Available Supply		Available Supply	Available Supply		Available Supply	
Bay Prawn *Metapenaeus bennettae, M. insolitus*		Peak	Peak					
Other School Prawns other *Metapenaeus species*		Limited to Nil	Peak					
Tiger Prawn								
Tiger Prawn *Penaeus japonicus* [9]	*farmed*							
Black Tiger Prawn *Penaeus monodon*	*farmed*	Available Supply						Available Supply
Other Tiger Prawns *Penaeus esculentus, P. semisulcatus*		Available Supply	Limited to Nil				Available Supply	Available Supply
Rock Lobster								
Southern Rock Lobster *Jasus edwardsii*			Limited to Nil	Closure [10]	Closure [11]	Peak	Available Supply	
Eastern Rock Lobster *Jasus verreauxi*			Peak					
Western Rock Lobster *Panulirus cygnus*							Closure [10]	
Tropical Rock Lobster *Panulirus ornatus, P. homarus, P. polyphagus, P. penicillatus, P. versicolor, P. longipes*		Limited to Nil					Limited to Nil	
Scallop								
Commercial Scallop *Pecten fumatus*	*wild*			Available Supply	Available Supply	Peak		
	farmed				Available Supply			
Saucer Scallop *Amusium species*		Peak					Limited to Nil	Available Supply
Squid								
Arrow Squid *Nototodarus gouldi*			Available Supply	Limited to Nil	Available Supply	Available Supply	Peak	
Asian Squid *Loligo formosa and L. chinensis*		Available Supply						Peak
Southern Calamari *Sepioteuthis australis*			Available Supply	Available Supply	Peak	Available Supply	Limited to Nil	
Northern Calamari *Sepioteuthis lessoniana, Loligo edulis*								Available Supply
OTHERS								
Beche-de-Mer species of the families Holothuriidae and Stichopodidae		Available Supply					Available Supply	Available Supply
Sea Urchin species of the family Echinometridae				Available Supply				

LEGEND

- Peak
- Available Supply
- Limited to Nil
- Closure

[1] Previously known as Jackass morwong, Grey morwong, Terakihi, Sea bream, Deep sea bream, Jackass fish, Perch, Deep sea perch, Silver perch.

[2] Previously known as Jewfish, Kingfish, Butterfish, River kingfish.

[3] Previously known as Nannygai, Red snapper.

[4] Previously known as Redfish, Nannygai, Red snapper.

[5] Previously known as Tasmanian trevally, Snotty trevally, Snotgall trevalla, Warehou, Sea bream, Black trevally, Haddock.

[6] Giant Crab - VIC - Closed season until 15 November. Giant Crab are available after this date.

[7] Giant Crab - TAS - Closed season until 18 November. Giant Crab supply peaks after this date.

[8] Spanner Crab - QLD - NSW - Closed season commencing 20 November. Spanner Crab supply peaks before this date.

[9] Previously known as Kuruma prawn.

[10] Southern Rock Lobster - VIC - Closed season until 15 November. Southern Rock Lobster are available after this date.

Southern Rock Lobster - TAS - Closed season until 18 November. Southern Rock Lobster are available after this date.

Western Rock Lobster - WA - Closed season until 15 November. Western Rock Lobster are available after this date.

Note: Refer to General Notes, Closures and Developing Aquaculture Species detailed in back of calendar.

Help wanted

Seafood Product Development. We can provide up to $30 000 to support near market commercially-focused projects. **Your ideas. Joint dollars.**

FISHERIES RESEARCH & DEVELOPMENT CORPORATION

For more details contact:

Ian Wells, National Seafood Centre.
Phone 07 3406 8595
Fax 07 3406 8677
Email: wellsi@dpi.qld.gov.au
Internet: www.dpi.qld.gov.au/cft/cft_nsc.html

The National Seafood Centre is supported by the Fisheries Research & Development Corporation.

AVAILABILITY OF SPECIES FOR THE MONTH OF DECEMBER

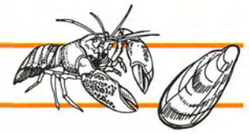

DECEMBER

FINFISH		QLD	NSW	VIC	TAS	SA	WA	NT
Atlantic Salmon								
Salmo salar					●			
Australian Salmon								
Arripis trutta and *A. truttaceus*			●	●	●	●	●	
Barramundi								
Lates calcarifer	*wild*	✗					○	✗
	farmed	●	●			●		●
Blue Eye								
Hyperoglyphe antarctica			●	●	●	●	●	
Blue Grenadier								
Macruronus novaezelandiae			●	●	●	○		
Bream								
Yellowfin Bream								
Acanthopagrus australis		●	●	○				
Black Bream								
Acanthopagrus butcheri			○	●		●	○	
Coral Trout								
Plectropomus and *Variola* species		●					●	○
Dory								
John Dory								
Zeus faber			●	●	○	●		
Mirror Dory								
Zenopsis nebulosus			●	●	●	○	●	
Silver Dory								
Cyttus australis			●	●	●	○		
Eel								
Shortfin Eel								
Anguilla australis		○	●	●	●			
Longfin Eel								
Anguilla reinhardtii		○	●	●				
Emperor								
Lethrinus species		●					●	●
Red Emperor								
Lutjanus sebae		●					●	●
Flathead								
Dusky Flathead								
Platycephalus fuscus		●	●	○				
Tiger Flathead								
Neoplatycephalus richardsoni			●	●	●			
Bartail Flathead								
Platycephalus indicus		●						
Deepwater Flathead								
Neoplatycephalus conatus						●	●	
Sand Flathead								
Platycephalus bassensis			●	●				
Northern Sand Flathead								
Platycephalus arenarius		○						
Rock Flathead								
Platycephalus laevigatus				●				
Southern Flathead								
Platycephalus speculator				○	●	○		
Flounder								
Greenback Flounder								
Rhombosolea tapirina				●		●	●	

		QLD	NSW	VIC	TAS	SA	WA	NT
Mullet								
Sea Mullet								
Mugil cephalus		●	●	●		○	●	○
Diamondscale Mullet								
Liza vaigiensis								○
Other Mullets								
species of the family Mugilidae			●	●	●	●	○	○
Mulloway								
Argyrosomus hololepidotus [2]		○	●			●	●	
Orange Roughy								
Hoplostethus atlanticus			✗	●	●	○		
Oreo								
Smooth Oreo								
Pseudocyttus maculatus				●	●			
Black Oreo								
Allocyttus niger and *A. verrucosus*					●			
Spikey Oreo								
Neocyttus rhomboidalis			●	●	●			
Pearl Perch								
members of the genus								
Glaucosoma except *G.hebraicum*		●	○				●	
Pilchard								
Sardinops neopilchardus			●	●		●	●	
Redfish								
Centroberyx affinis [3]			●	●	●	●	○	
Bight Redfish								
Centroberyx gerrardi [4]						●	●	
Rock Cod								
Epinephelus, *Anyperodon* and								
Aethaloperca species		●	○				●	●
Sea Perch								
Lutjanus species		●	●				●	●
Shark								
Gummy Shark								
Mustelus species			●	●	●	●	●	
Blacktip Shark								
Carcharhinus species		●	●				●	●
School Shark								
Galeorhinus galeus			●	●	●	●	●	
Angel Shark								
Squatina species			●	●	○	●	●	
Saw Shark								
Pristiophorus species			●	●	●	●	●	●
Spikey Dogfish								
Squalus megalops			●	●	●			
Snapper								
Pagrus auratus		●	●	●		●	●	
Tailor								
Pomatomus saltatrix		●	●	●			●	
Blue Threadfin								
Eleutheronema tetradactylum		○					○	●
King Threadfin								
Polydactylus sheridani		○						

CRUSTACEANS and MOLLUSCS		QLD	NSW	VIC	TAS	SA	WA	NT
Abalone								
Blacklip Abalone								
Haliotis rubra	*wild*			●	●	●		
	farmed				○			
Greenlip Abalone								
Haliotis laevigata	*wild*		●	✗ [6]	●	●	●	
	farmed					○		
Roes Abalone								
Haliotis roei							●	
Brownlip Abalone								
Haliotis conicopora							●	
Bug								
Balmain Bug								
Ibacus peronii			●					
Moreton Bay Bug								
Thenus orientalis		●	●					✗
Blue Swimmer Crab								
Portunus pelagicus		●	●			○	●	○
Giant Crab								
Pseudocarcinus gigas				●	●		●	
Mud Crab								
Scylla serrata		●	●				○	○
Sand Crab								
Ovalipes species		●	●	●		●	○	
Spanner Crab								
Ranina ranina		✗ [7]	✗ [7]					
Freshwater Crayfish								
Yabby								
Cherax species except *C. quadricarinatus*,								
C. tenuimanus	*wild*		●			●		
	farmed		●	●		●	●	
Redclaw								
Cherax quadricarinatus	*farmed*	●	○					●
Marron								
Cherax tenuimanus	*farmed*					●	●	
Blue Mussel								
Mytilus edulis	*wild*		●	●			●	
	farmed			●	●	●	●	
Octopus								
Octopus species		○	●	●	●	●	●	
Oyster								
Sydney Rock Oyster								
Saccostrea commercialis	*farmed*	●	●				○	
Pacific Oyster								
Crassostrea gigas	*farmed*		○		●	●		
Banana Prawn								
Penaeus merguiensis, *P. indicus*		○					✗	✗
King Prawn								
Penaeus latisulcatus, *P. plebejus*,								
P. longistylus		●	●			●	○	✗
School Prawn								
Endeavour Prawn								
Metapenaeus endeavouri, *M.ensis*		○					✗	✗

Bay Flounder *Ammotretis species*								
Freshwater Finfish								
Silver Perch *Bidyanus bidyanus*	***farmed***							
Golden Perch *Macquaria ambigua*	***wild***							
	farmed							
Murray Cod *Maccullochella species*								
Garfish								
Southern Garfish *Hyporhamphus melanochir*								
Eastern Sea Garfish *Hyporhamphus australis*								
Northern Garfish *Arrhamphus sclerolepis and Hemiramphus robustus*								
River Garfish *Hyporhamphus regularis*								
Kingfish								
Yellowtail Kingfish *Seriola lalandi*								
Black Kingfish *Rachycentron canadum*								
Leatherjacket								
Velvet Leatherjacket *Parika scaber*								
Ocean Jacket *Nelusetta ayraudi*								
Other Leatherjackets species of the family Monacanthidae								
Ling *Genypterus species*								
Mackerel								
Spanish Mackerel *Scomberomorus commerson*								
Grey Mackerel *Scomberomorus semifasciatus*								
School Mackerel *Scomberomorus queenslandicus*								
Jack Mackerel *Trachurus declivis*								
Morwong *Nemadactylus species* [1]								
Banded Morwong *Cheilodactylus spectabilis*								

Trevally								
Silver Trevally *Pseudocaranx dentex*								
Golden Trevally *Gnathanodon speciosus*								
Tropical Snapper								
Goldband Snapper *Pristipomoides multidens and P. typus*								
King Snapper *Pristipomoides filamentosus*								
Green Jobfish *Aprion virescens*								
Trout *Oncorhynchus mykiss and Salmo trutta*	***farmed***							
Tuna								
Yellowfin Tuna *Thunnus albacares*								
Southern Bluefin Tuna *Thunnus maccoyii*								
Bigeye Tuna *Thunnus obesus*								
Skipjack Tuna *Katsuwonus pelamis*								
Mackerel Tuna *Euthynnus affinis*								
Albacore *Thunnus alalunga*								
Warehou								
Blue Warehou *Seriolella brama* [5]								
Silver Warehou *Seriolella punctata*								
West Australian Dhufish *Glaucosoma hebraicum*								
Whiting								
King George Whiting *Sillaginodes punctata*								
School Whiting *Sillago bassensis, S. flindersi, S. robusta*								
Trumpeter Whiting *Sillago maculata*								
Sand Whiting *Sillago ciliata*								
Yellowfin Whiting *Sillago schomburgkii*								
Golden-lined Whiting *Sillago analis*								
Wrasse species of the family Labridae								

Bay Prawn *Metapenaeus bennettae, M. insolitus*								
Other School Prawns *Other Metapenaeus species*								
Tiger Prawn								
Tiger Prawn *Penaeus japonicus* [3]	***farmed***							
Black Tiger Prawn *Penaeus monodon*	***farmed***							
Other Tiger Prawns *Penaeus esculentus, P. semisulcatus*								
Rock Lobster								
Southern Rock Lobster *Jasus edwardsii*								
Eastern Rock Lobster *Jasus verreauxi*								
Western Rock Lobster *Panulirus cygnus*								
Tropical Rock Lobster *Panulirus ornatus, P. homarus, P. polyphagus, P. penicillatus, P. versicolor, P. longipes*								
Scallop								
Commercial Scallop *Pecten fumatus*	***wild***							
	farmed							
Saucer Scallop *Amusium species*								
Squid								
Arrow Squid *Nototodarus gouldi*								
Asian Squid *Loligo formosa and L. chinensis*								
Southern Calamari *Sepioteuthis australis*								
Northern Calamari *Sepioteuthis lessoniana, Loligo edulis*								
OTHERS								
Beche-de-Mer species of the families Holothuriidae and Stichopodidae								
Sea Urchin species of the family *Echinometridae*								

LEGEND

- **Peak**
- **Available Supply**
- **Limited to Nil**
- **Closure**

[1] Previously known as Jackass morwong, Grey morwong, Terakihi, Sea bream, Deep sea bream, Jackass fish, Perch, Deep sea perch, Silver perch.

[2] Previously known as Jewfish, Kingfish, Butterfish, River kingfish.

[3] Previously known as Nannygai, Red snapper.

[4] Previously known as Redfish, Nannygai, Red snapper.

[5] Previously known as Tasmanian trevally, Snotty trevally, Snotgall trevalla, Warehou, Sea bream, Black trevally, Haddock.

[6] Greenlip Abalone - NSW - Closed season commencing 20 December. Greenlip Abalone are available before this date.

[7] Spanner Crab - QLD - NSW - Closed Season until 20 December. Spanner Crab are available after this date.

[8] Previously known as Kuruma prawn.

Note: Refer to General Notes, Closures and Developing Aquaculture Species detailed in back of calendar.

For the way we live today

Sarantos Moularadellis has been the driving force in creating a Chardonnay that matches our relaxed Mediterranean lifestyle and al fresco dining. Sarantos is a soft press Chardonnay. With no heavy pressing, there is no bitterness, or oil to contaminate the juice. Just the clean fresh taste of pure Chardonnay considered by many to be the world's finest white wine grape.

SARANTOS
Australian Chardonnay

FAME KED96

ALTERNATIVES TABLE: FINFISH

This table provides a quick and convenient reference guide on which species might be used as alternatives for others.

You may require certain characteristics in the seafood you buy, for example a firm texture, high oiliness, or a low price. If the species you normally buy is unavailable (because, say, of bad weather), you can use the tables to find which species are alternatives for fulfilling your needs.

OILINESS

Indicates whether the oiliness of the flesh is low, medium or high.

Usually, low means less than about 5%, medium means about 5 – 10%, high means more than about 10%.

TEXTURE

Shows whether flesh texture is soft, medium or firm.

FLESH COLOUR

Colour indicated is before cooking. Flesh colour can vary according to such factors as sex, environment, feed, handling and age.

FLAVOUR

Indicates whether the flavour of the flesh is mild (or light), medium or strong. Note that flavour can vary according to factors such as environment and time of year.

PRICE

Indicates whether the average commercial price when the species is in season, is low, medium or high.

Price can vary according to many factors, including region – a local species can be cheaper because supply is plentiful, or more expensive because it's well known and popular.

Price legend: High priced Medium priced Low priced

(prices are based on average annual price 1996/1997 in the Sydney Fish Market)

OILINESS & TEXTURE	White Flesh Mild Flavour	White Flesh Medium Flavour	Pink Flesh Mild Flavour	Pink Flesh Medium Flavour	Pink Flesh Strong Flavour
Low Oiliness					
Soft Texture	Mulloway	Wrasse			
Medium Texture		Flounder[1] Red Emperor Sea Perch			
Medium to Firm Texture		Shark[2]			
Firm Texture	Leatherjacket Rock Cod[3]				
Soft, Medium & Firm Texture	Whiting[4]	Flathead[5]			
Low to Medium Oiliness					
Soft to Medium Texture	Blue Grenadier	Garfish Murray Cod Pearl Perch West Aust Dhufish			
Medium Texture	Dory[6] Golden Perch Snapper	Silver Perch			
Medium to Firm Texture		Morwong			
Firm Texture	Coral Trout Ling				
Medium Oiliness					
Medium Texture	Oreo				
Soft to Firm Texture				Bigeye Tuna Yellowfin Tuna	
Medium to Firm Texture	Barramundi		Albacore[7] Kingfish[8]		
Firm Texture	Emperor	Blue Threadfin King Threadfin	Tropical Snapper[9]		
Medium to High Oiliness					
Soft to Medium Texture	Bream		Blue Eye[10]		
Medium Texture		Warehou			
Medium to Firm Texture	Orange Roughy		Redfish		Mackerel Trevally
High Oiliness					
Soft Texture			Trout (*Oncorhynchus mykiss*)		Pilchard
Soft to Medium Texture					Tailor Mullet[11]
Medium Texture		Eel		Trout (*Salmo trutta*) Atlantic Salmon S. Bluefin Tuna	

This information has been sourced from the Australian Seafood Catering Manual (DPI) and Victorian Fisheries – Department of Natural Resources and Environment.

1. Flounder are a medium to high priced finfish in southern states and low to medium priced in other areas where they are less well known.
2. The flesh colour of shark varies from white to translucent pink.
3. Saltwater Rock Cod have a white flesh, while estuarine Rock Cod have a darker flesh.
4. King George Whiting are medium to high priced, School Whiting low priced and Other whiting medium priced.
5. The texture of flathead varies according to the species.
6. The John Dory is high priced; the other dories are medium priced.
7. All tuna have a creamy white flesh when cooked. Albacore is often referred to as the 'chicken of the sea' due to the colour of its flesh when cooked.
8. Kingfish flesh colour varies from white to dark pink.
9. Tropical Snapper are medium to high priced finfish.
10. In southern states Blue Eye is very popular and therefore is high priced. Where it is not well known it is low priced.
11. Mullet have a seasonally high fat content during their migration (April to May), leading up to spawning. Diamondscale Mullet attract a higher price than Sea Mullet.

ALTERNATIVES TABLE: CRUSTACEANS and MOLLUSCS

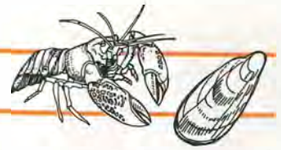

This table provides a quick and convenient reference guide on which species might be used as alternatives for others.

You may require certain characteristics in the seafood you buy, for example a firm texture, high oiliness, or a low price. If the species you normally buy is unavailable (because, say, of bad weather), you can use the tables to find which species are alternatives for fulfilling your needs.

FLAVOUR

Indicates whether the flavour of the flesh is mild (or light), medium or strong. Note that flavour can vary according to factors such as environment and time of year.

TEXTURE

Shows whether flesh texture is soft, medium or firm.

FLESH COLOUR

As the flesh colour of crustaceans and molluscs changes after cooking, both the raw and cooked flesh colours are noted. Flesh colour can vary according to such factors as sex, environment, feed, handling and age.

PRICE

Indicates whether the average commercial price when the species is in season, is low, medium or high.

Price can vary according to many factors, including region – a local species can be cheaper because supply is plentiful, or more expensive because it's well known and popular.

Price legend: High priced Medium priced Low priced

(prices are based on average annual price 1996/1997 in the Sydney Fish Market)

Flavour & Texture	Flesh Colour			
	Raw – translucent Cooked – white with pinkish band	Raw – translucent Cooked – white	Raw – translucent Cooked – white and opaque	White
Mild Flavour				
Medium Texture	Banana Prawn Other School Prawn			Calamari
Firm Texture	Bay Prawn	Blue Swimmer Crab		Octopus Squid
Medium Flavour				
Soft to Medium Texture		Spanner Crab		
Medium to Firm Texture	King Prawn Tiger Prawn		Rock Lobster	
Firm Texture			Marron Redclaw Yabby	Abalone[1]
Medium to Strong Flavour				
Medium to Firm Texture		Mud Crab		
Firm Texture	Endeavour Prawn		Balmain Bug Moreton Bay Bug	
Strong Flavour				
Soft Texture				Scallops[2]
Soft to Medium Texture				Giant Crab
Medium Texture				Blue Mussel[3]

1. Abalone has a cream coloured flesh.
2. When raw, scallops have a cream coloured flesh. When cooked their flesh turns white.
3. Blue Mussels have a cream, yellow or mustardy flesh colour with a dark edge.

OTHER

Flavour & Texture	Flesh Colour		
	Raw – grey colour Cooked – brownish grey	Orange-yellowish flesh colour	Pink flesh
Medium flavour			
Firm texture		Sea Urchin (roe)	
Soft texture			Beche-de-Mer
Strong flavour			
Soft texture	Oysters		

This information has been sourced from the Australian Seafood Catering Manual (DPI) and Victorian Fisheries – Department of Natural Resources and Environment.

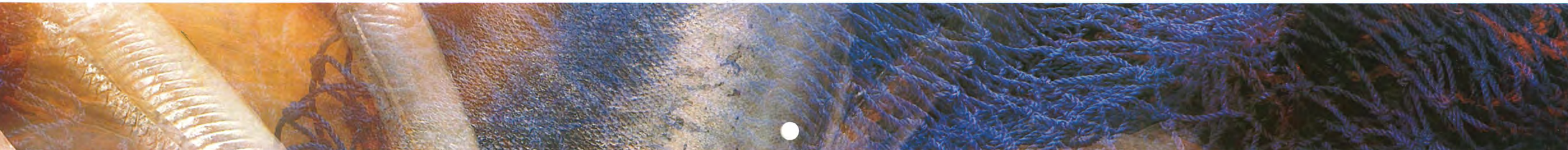

AUSTRALIA'S SEAFOOD BY SEASON AT A GLANCE

FINFISH	JAN	FEB	MAR	APR	MAY	JUNE	JULY	AUG	SEPT	OCT	NOV	DEC
Atlantic Salmon *Salmo salar*	Peak	Peak	Peak	Peak	Available Supply	Available Supply	Available Supply	Available Supply	Available Supply	Peak	Peak	Peak
Australian Salmon *Arripis trutta and A. truttaceus*	Peak	Peak	Available Supply	Available Supply	Available Supply	Available Supply	Available Supply	Available Supply	Available Supply	Available Supply	Available Supply	Available Supply
Barramundi *Lates calcarifer* wild	Available Supply [1]	Available Supply	Available Supply	Available Supply	Available Supply	Available Supply	Available Supply	Available Supply	Available Supply	Available Supply [1]	Limited to Nil [1]	Limited to Nil [1]
Barramundi *Lates calcarifer* farmed	Available Supply	Available Supply	Available Supply	Available Supply	Available Supply	Available Supply	Available Supply	Available Supply	Available Supply	Available Supply	Available Supply	Available Supply
Blue Eye *Hyperoglyphe antarctica*	Available Supply	Available Supply	Available Supply	Available Supply	Available Supply	Available Supply	Available Supply	Available Supply	Available Supply	Available Supply	Available Supply	Available Supply
Blue Grenadier *Macruronus novaezelandiae*	Available Supply	Available Supply	Available Supply	Available Supply	Available Supply	Available Supply	Available Supply	Available Supply	Available Supply	Available Supply	Available Supply	Available Supply
Bream												
Yellowfin Bream *Acanthopagrus australis*	Available Supply	Available Supply	Available Supply	Available Supply	Peak	Peak	Available Supply	Available Supply	Available Supply	Available Supply	Available Supply	Available Supply
Black Bream *Acanthopagrus butcheri*	Available Supply	Available Supply	Available Supply	Available Supply	Available Supply	Available Supply	Available Supply	Available Supply	Available Supply	Available Supply	Available Supply	Available Supply
Coral Trout *Plectropomus and Variola species*	Available Supply	Available Supply	Available Supply	Available Supply	Available Supply	Available Supply	Available Supply	Available Supply	Peak	Peak	Peak	Available Supply
Dory												
John Dory *Zeus faber*	Available Supply	Available Supply	Available Supply	Available Supply	Available Supply	Available Supply	Available Supply	Available Supply	Available Supply	Available Supply	Available Supply	Available Supply
Mirror Dory *Zenopsis nebulosus*	Available Supply	Available Supply	Available Supply	Available Supply	Available Supply	Available Supply	Available Supply	Available Supply	Available Supply	Available Supply	Available Supply	Available Supply
Silver Dory *Cyttus australis*	Available Supply	Available Supply	Available Supply	Available Supply	Available Supply	Available Supply	Available Supply	Available Supply	Available Supply	Available Supply	Available Supply	Available Supply
Eel												
Shortfin Eel *Anguilla australis*	Available Supply	Available Supply	Available Supply	Available Supply	Available Supply	Available Supply	Available Supply	Available Supply	Available Supply	Available Supply	Peak	Available Supply
Longfin Eel *Anguilla reinhardtii*	Available Supply	Available Supply	Available Supply	Available Supply	Available Supply	Available Supply	Available Supply	Available Supply	Available Supply	Peak	Peak	Available Supply
Emperor *Lethrinus species*	Available Supply	Available Supply	Available Supply	Available Supply	Available Supply	Available Supply	Available Supply	Available Supply	Available Supply	Available Supply	Available Supply	Available Supply
Red Emperor *Lutjanus sebae*	Available Supply	Available Supply	Available Supply	Available Supply	Available Supply	Available Supply	Available Supply	Available Supply	Available Supply	Available Supply	Available Supply	Available Supply
Flathead												
Dusky Flathead *Platycephalus fuscus*	Available Supply	Available Supply	Available Supply	Available Supply	Available Supply	Peak	Peak	Available Supply	Available Supply	Available Supply	Available Supply	Available Supply
Tiger Flathead *Neoplatycephalus richardsoni*	Available Supply	Peak	Peak	Peak	Available Supply	Available Supply	Available Supply	Available Supply	Available Supply	Available Supply	Available Supply	Peak
Bartail Flathead *Platycephalus indicus*	Available Supply	Available Supply	Available Supply	Available Supply	Available Supply	Available Supply	Available Supply	Available Supply	Available Supply	Available Supply	Available Supply	Available Supply
Deepwater Flathead *Neoplatycephalus conatus*	Available Supply	Available Supply	Available Supply	Available Supply	Available Supply	Peak	Available Supply	Available Supply	Available Supply	Available Supply	Available Supply	Available Supply
Sand Flathead *Platycephalus bassensis*	Available Supply	Available Supply	Available Supply	Available Supply	Available Supply	Available Supply	Available Supply	Available Supply	Available Supply	Available Supply	Available Supply	Available Supply
Northern Sand Flathead *Platycephalus arenarius*	Limited to Nil	Limited to Nil	Limited to Nil	Limited to Nil	Limited to Nil	Limited to Nil	Limited to Nil	Limited to Nil	Limited to Nil	Limited to Nil	Limited to Nil	Limited to Nil
Rock Flathead *Platycephalus laevigatus*	Available Supply	Available Supply	Available Supply	Available Supply	Available Supply	Available Supply	Available Supply	Available Supply	Available Supply	Available Supply	Available Supply	Available Supply
Southern Flathead *Platycephalus speculator*	Available Supply	Available Supply	Available Supply	Available Supply	Available Supply	Available Supply	Limited to Nil	Available Supply	Available Supply	Available Supply	Available Supply	Available Supply
Flounder												
Greenback Flounder *Rhombosolea tapirina*	Available Supply	Available Supply	Available Supply	Available Supply	Available Supply	Available Supply	Available Supply	Available Supply	Available Supply	Available Supply	Available Supply	Peak
Bay Flounder *Ammotretis species*	Available Supply	Available Supply	Available Supply	Limited to Nil	Limited to Nil	Limited to Nil	Limited to Nil	Limited to Nil	Available Supply	Available Supply	Available Supply	Available Supply
Freshwater Finfish												
Silver Perch *Bidyanus bidyanus* farmed	Available Supply	Available Supply	Available Supply	Available Supply	Available Supply	Available Supply	Available Supply	Available Supply	Available Supply	Available Supply	Available Supply	Available Supply
Golden Perch *Macquaria ambigua* wild	Available Supply	Available Supply	Available Supply	Available Supply	Available Supply	Available Supply	Available Supply	Available Supply	Available Supply	Available Supply	Available Supply	Available Supply
Golden Perch *Macquaria ambigua* farmed	Limited to Nil	Limited to Nil	Limited to Nil	Limited to Nil	Limited to Nil	Limited to Nil	Limited to Nil	Limited to Nil	Limited to Nil	Limited to Nil	Limited to Nil	Limited to Nil
Murray Cod *Maccullochella species*	Limited to Nil	Limited to Nil	Limited to Nil	Limited to Nil	Limited to Nil	Available Supply	Available Supply	Peak	Closure [2]	Closure [2]	Closure [2]	Limited to Nil [2]
Garfish												
Southern Garfish *Hyporhamphus melanochir*	Available Supply	Available Supply	Peak	Peak	Peak	Available Supply	Available Supply	Available Supply	Available Supply	Available Supply	Available Supply	Available Supply
Eastern Sea Garfish *Hyporhamphus australis*	Available Supply	Available Supply	Available Supply	Available Supply	Available Supply	Available Supply	Available Supply	Available Supply	Available Supply	Available Supply	Available Supply	Available Supply
Northern Garfish *Arrhamphus sclerolepis and Hemiramphus robustus*	Available Supply	Available Supply	Available Supply	Available Supply	Available Supply	Available Supply	Available Supply	Available Supply	Available Supply	Available Supply	Available Supply	Available Supply
River Garfish *Hyporhamphus regularis*	Available Supply	Available Supply	Available Supply	Available Supply	Available Supply	Available Supply	Available Supply	Available Supply	Available Supply	Available Supply	Available Supply	Available Supply
Kingfish												
Yellowtail Kingfish *Seriola lalandi*	Available Supply	Available Supply	Available Supply	Available Supply	Available Supply	Available Supply	Available Supply	Available Supply	Available Supply	Available Supply	Available Supply	Available Supply
Black Kingfish *Rachycentron canadum*	Available Supply	Available Supply	Available Supply	Available Supply	Available Supply	Available Supply	Available Supply	Available Supply	Available Supply	Available Supply	Available Supply	Available Supply

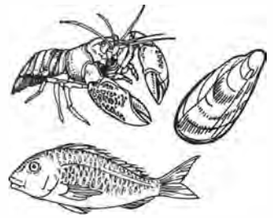

LEGEND

- Peak
- Available Supply
- Limited to Nil
- Closure

AUSTRALIA'S SEAFOOD BY SEASON AT A GLANCE

	JAN	FEB	MAR	APR	MAY	JUNE	JULY	AUG	SEPT	OCT	NOV	DEC
Tropical Snapper												
Goldband Snapper *Pristipomoides multidens and P. typus*	Peak	Peak	Available Supply	Available Supply	Available Supply	Available Supply	Available Supply	Available Supply	Peak	Peak	Peak	Peak
King Snapper *Pristipomoides filamentosus*	Available Supply	Available Supply	Available Supply	Available Supply	Available Supply	Available Supply	Available Supply	Available Supply	Available Supply	Available Supply	Available Supply	Available Supply
Green Jobfish *Aprion virescens*	Available Supply	Available Supply	Available Supply	Available Supply	Available Supply	Available Supply	Available Supply	Available Supply	Available Supply	Available Supply	Available Supply	Available Supply
Trout *Oncorhynchus mykiss and Salmo trutta* farmed	Available Supply	Available Supply	Available Supply	Available Supply	Available Supply	Available Supply	Available Supply	Available Supply	Available Supply	Available Supply	Available Supply	Available Supply
Tuna												
Yellowfin Tuna *Thunnus albacares*	Available Supply	Available Supply	Available Supply	Available Supply	Available Supply	Available Supply	Available Supply	Available Supply	Available Supply	Available Supply	Available Supply	Available Supply
Southern Bluefin Tuna *Thunnus maccoyii*	Available Supply	Available Supply	Available Supply	Available Supply	Available Supply	Available Supply	Available Supply	Available Supply	Available Supply	Available Supply	Available Supply	Available Supply
Bigeye Tuna *Thunnus obesus*	Peak	Peak	Available Supply	Available Supply	Available Supply	Limited to Nil	Limited to Nil	Limited to Nil	Peak	Peak	Peak	Peak
Skipjack Tuna *Katsuwonus pelamis*	Available Supply	Peak	Available Supply	Available Supply	Available Supply	Available Supply	Available Supply	Available Supply	Available Supply	Available Supply	Peak	Available Supply
Mackerel Tuna *Euthynnus affinis*	Available Supply	Available Supply	Available Supply	Available Supply	Available Supply	Available Supply	Available Supply	Available Supply	Available Supply	Available Supply	Available Supply	Available Supply
Albacore *Thunnus alalunga*	Available Supply	Available Supply	Available Supply	Available Supply	Available Supply	Available Supply	Available Supply	Available Supply	Available Supply	Available Supply	Available Supply	Available Supply
Warehou												
Blue Warehou *Seriolella brama*	Available Supply	Available Supply	Available Supply	Available Supply	Available Supply	Peak	Peak	Peak	Available Supply	Available Supply	Available Supply	Available Supply
Silver Warehou *Seriolella punctata*	Available Supply	Available Supply	Available Supply	Available Supply	Available Supply	Peak	Peak	Peak	Peak	Available Supply	Available Supply	Available Supply
West Australian Dhufish *Glaucosoma hebraicum*	Available Supply	Available Supply	Available Supply	Available Supply	Available Supply	Available Supply	Available Supply	Available Supply	Available Supply	Available Supply	Available Supply	Available Supply
Whiting												
King George Whiting *Sillaginodes punctata*	Available Supply	Available Supply	Peak	Available Supply	Peak	Peak	Available Supply	Available Supply	Available Supply	Available Supply	Available Supply	Available Supply
School Whiting *Sillago bassensis, S. flindersi, S. robusta*	Available Supply	Available Supply	Available Supply	Available Supply	Available Supply	Available Supply	Available Supply	Available Supply	Available Supply	Available Supply	Available Supply	Available Supply
Trumpeter Whiting *Sillago maculata*	Available Supply	Available Supply	Available Supply	Available Supply	Available Supply	Available Supply	Available Supply	Available Supply	Peak	Available Supply	Available Supply	Available Supply
Sand Whiting *Sillago ciliata*	Available Supply	Available Supply	Available Supply	Available Supply	Peak	Peak	Peak	Peak	Available Supply	Available Supply	Available Supply	Available Supply
Yellowfin Whiting *Sillago schomburgkii*	Available Supply	Available Supply	Available Supply	Available Supply	Limited to Nil	Limited to Nil	Limited to Nil	Limited to Nil	Available Supply	Available Supply	Available Supply	Available Supply
Golden-lined Whiting *Sillago analis*	Limited to Nil	Limited to Nil	Limited to Nil	Limited to Nil	Limited to Nil	Limited to Nil	Limited to Nil	Limited to Nil	Limited to Nil	Limited to Nil	Limited to Nil	Limited to Nil
Wrasse species of the family Labridae	Available Supply	Available Supply	Available Supply	Available Supply	Available Supply	Available Supply	Available Supply	Available Supply	Available Supply	Available Supply	Available Supply	Available Supply
CRUSTACEANS and MOLLUSCS												
Abalone												
Blacklip Abalone *Haliotis rubra* wild	Available Supply	Available Supply	Available Supply	Available Supply	Available Supply	Available Supply	Available Supply	Available Supply	Available Supply	Available Supply	Peak	Available Supply
Blacklip Abalone *Haliotis rubra* farmed	Limited to Nil	Limited to Nil	Limited to Nil	Limited to Nil	Limited to Nil	Limited to Nil	Limited to Nil	Limited to Nil	Limited to Nil	Limited to Nil	Limited to Nil	Limited to Nil
Greenlip Abalone *Haliotis laevigata* wild	Available Supply [4]	Available Supply [4]	Available Supply [4]	Available Supply	Available Supply	Available Supply	Available Supply	Available Supply	Available Supply	Available Supply [4]	Available Supply [4]	Available Supply [4]
Greenlip Abalone *Haliotis laevigata* farmed	Limited to Nil	Limited to Nil										Limited to Nil
Roes Abalone *Haliotis roei*	Peak	Available Supply	Available Supply	Available Supply	Available Supply	Available Supply	Limited to Nil	Limited to Nil	Limited to Nil	Peak	Peak	Peak
Brownlip Abalone *Haliotis conicopora*	Available Supply	Available Supply	Peak	Available Supply	Available Supply	Available Supply	Available Supply	Available Supply	Available Supply	Available Supply	Available Supply	Available Supply
Bug												
Balmain Bug *Ibacus peronii*	Peak	Peak	Available Supply	Available Supply	Available Supply	Available Supply	Available Supply	Available Supply	Available Supply	Available Supply	Available Supply	Available Supply
Moreton Bay Bug *Thenus orientalis*	Available Supply [5]	Available Supply [5]	Available Supply [5]	Available Supply	Available Supply	Available Supply	Available Supply [5]	Available Supply	Available Supply	Available Supply	Available Supply	Available Supply [5]
Blue Swimmer Crab *Portunus pelagicus*	Peak	Peak	Peak	Peak	Available Supply	Available Supply	Available Supply	Available Supply	Available Supply	Available Supply	Peak	Peak
Giant Crab *Pseudocarcinus gigas*	Available Supply	Available Supply [6]	Available Supply	Available Supply	Available Supply	Available Supply	Available Supply	Available Supply	Limited to Nil [6]	Limited to Nil [6]	Available Supply [6]	Available Supply
Mud Crab *Scylla serrata*	Peak	Peak	Peak	Peak	Available Supply	Available Supply	Available Supply	Available Supply	Available Supply	Available Supply	Available Supply	Available Supply
Sand Crab *Ovalipes species*	Available Supply	Available Supply	Available Supply	Available Supply	Available Supply	Available Supply	Available Supply	Available Supply	Available Supply	Available Supply	Available Supply	Available Supply
Spanner Crab *Ranina ranina*	Available Supply	Available Supply	Available Supply	Available Supply	Available Supply	Available Supply	Available Supply	Peak	Peak	Peak	Closure [7]	Closure [7]

Leatherjacket												
Velvet Leatherjacket *Parika scaber*												
Ocean Jacket *Nelusetta ayraudi*												
Other Leatherjacket species of the family Monacanthidae												
Ling *Genypterus species*												
Mackerel												
Spanish Mackerel *Scomberomorus commerson*												
Grey Mackerel *Scomberomorus semifasciatus*												
School Mackerel *Scomberomorus queenslandicus*												
Jack Mackerel *Trachurus declivis*												
Morwong *Nemadactylus species*												
Banded Morwong *Cheilodactylus spectabilis*			3	3								
Mullet												
Sea Mullet *Mugil cephalus*												
Diamondscale Mullet *Liza vaigiensis*												
Other Mullet species of the family Mugilidae												
Mulloway *Argyrosomus hololepidotus*												
Orange Roughy *Hoplostethus atlanticus*												
Oreo												
Smooth Oreo *Pseudocyttus maculatus*												
Black Oreo *Allocyttus niger and A. verrucosus*												
Spikey Oreo *Neocyttus rhomboidalis*												
Pearl Perch Members of the genus *Glaucosoma* except *G. hebraicum*												
Pilchard *Sardinops neopilchardus*												
Redfish *Centroberyx affinis*												
Bight Redfish *Centroberyx gerrardi*												
Rock Cod *Epinephelus, Anyperodon and Aethaloperca species*												
Sea Perch *Lutjanus species*												
Shark												
Gummy Shark *Mustelus species*												
Blacktip Shark *Carcharhinus species*												
School Shark *Galeorhinus galeus*												
Angel Shark *Squatina species*												
Saw Shark *Pristiophorus species*												
Spikey Dogfish *Squalus megalops*												
Snapper *Pagrus auratus*												
Tailor *Pomatomus saltatrix*												
Blue Threadfin *Eleutheronema tetradactylum*												
King Threadfin *Polydactylus sheridani*												
Trevally												
Silver Trevally *Pseudocaranx dentex*												
Golden Trevally *Gnathanodon speciosus*												

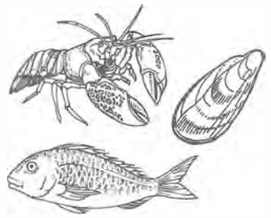

Freshwater Crayfish												
Yabby *Cherax* species except *C. quadricarinatus, C. tenuimanus*	wild											
	farmed											
Redclaw *Cherax quadricarinatus*	farmed											
Marron *Cherax tenuimanus*	farmed											
Blue Mussel *Mytilus edulis*	wild											
	farmed											
Octopus *Octopus species*												
Oyster												
Sydney Rock Oyster *Saccostrea commercialis*	farmed											
Pacific Oyster *Crassostrea gigas*	farmed											
Banana Prawn *Penaeus merguiensis, P. indicus*		8	8	8				8					8
King Prawn *Penaeus latisulcatus, P. plebejus, P. longistylus*		9	9	9				9					9
School Prawn												
Endeavour Prawn *Metapenaeus endeavouri, M. ensis*		10	10	10				10					10
Bay Prawn *Metapenaeus bennettae, M. insolitus*												
Other School Prawns other *Metapenaeus* species												
Tiger Prawn												
Other Tiger Prawns *Penaeus esculentus, P. semisulcatus*		11	11	11				11					11
Tiger Prawn *Penaeus japonicus*	farmed											
Black Tiger Prawn *Penaeus monodon*	farmed											
Rock Lobster												
Southern Rock Lobster *Jasus edwardsii*			12				12	12	12	12	12	12	
Eastern Rock Lobster *Jasus verreauxi*												
Western Rock Lobster *Panulirus cygnus*								13	13	13	13	13	
Tropical Rock Lobster *Panulirus ornatus, P. homarus, P. polyphagus, P. penicillatus, P. versicolor, P. longipes*												
Scallop												
Commercial Scallop *Pecten fumatus*	wild	14	14	14	14							
	farmed											
Saucer Scallop *Amusium species*		15	15	15				15					15
Squid												
Arrow Squid *Nototodarus gouldi*												
Asian Squid *Loligo formosa and L. chinensis*		16	16	16				16					16
Southern Calamari *Sepioteuthis australis*												
Northern Calamari *Sepioteuthis lessoniana, Loligo edulis*		17	17	17				17					17

OTHERS

Beche-de-Mer species of the families Holothuriidae and Stichopodidae												
Sea Urchin species of the family Echinometridae												

1. Barramundi closures – Qld (Nov to Jan (inclusive)) – NT (Oct to Jan (inclusive)).
2. Murray Cod closures – NSW (Sept to Nov (inclusive)) – SA (Sept to Dec (inclusive)).
3. Banded Morwong closure – Tas (Mar and Apr).
4. Greenlip Abalone closure – NSW (20 Dec to 17 Jan) – Vic (Oct to March (inclusive)).
5. Moreton Bay Bug closure – NT (Dec to Mar (inclusive) and Jul).
6. Giant Crab closures – Tas (Feb 14 to 28 and Sept 1 to Nov 18) – Vic (Sept 1 to Nov 15).
7. Spanner Crab closures – Qld & NSW (Nov 20 to Dec 20).
8. Banana Prawn closures – NT (Dec to Mar (inclusive) and Jul) – WA (Dec to Feb (inclusive)).
9. King Prawn closure – NT (Dec to Mar (inclusive) and Jul).
10. Endeavour Prawns closures – WA (Dec and Jan) – Qld (Jan and Feb) – NT (Dec to Mar (inclusive) and Jul).
11. Other Tiger Prawn closures – NT (Dec to Mar (inclusive) and Jul) – WA (Dec and Jan).
12. Southern Rock Lobster closure – Tas (Feb 14 to 28 and Sept 1 to Nov 18) – Vic (Sept 1 to Nov 15) – SA (June and Sept).
13. Western Rock Lobster closure – WA (June 30 to Nov 15).
14. Commercial Scallops (wild) closures – Tas and Vic (Jan to May (inclusive)).
15. Saucer Scallops closure – NT (Dec to Mar (inclusive) and Jul).
16. Asian Squid closure – NT (Dec to Mar (inclusive) and Jul).
17. Northern Calamari closure – NT (Dec to Mar (inclusive) and Jul).

The seasonal availability in the 12 months at a glance table was compiled from an average of the monthly availability in each state.

SUPPLIER CONTACTS

Name _____

Telephone _____

Name _____

Telephone _____

Name _____

Telephone _____

Name _____

Telephone _____

Name _____

Telephone _____

Name _____

Telephone _____

Name _____

Telephone _____

Call the Fish Line

Sydney Fish Market

(02) 9552 2180

For free seafood cookery advice or a copy of the Sydney Seafood School program.

CLOSURES

Queensland

- Please note that fisheries management arrangements for the majority of fisheries throughout the state are currently under review. Seasonal closures may be effected by any new fisheries management plans.
- There is a closed wild caught season for Barramundi (*Lates calcarifer*) from November to January (inclusive).
- The Endeavour Prawn (*Metapenaeus endeavouri, M. Ensis*) season is closed during January and February.
- The Spanner Crab (*Ranina ranina*) season is closed during 20 November to 20 December.

New South Wales

- There is a closed season for Murray Cod (*Maccullochella* species) from September to November (inclusive).
- There is a closed season for Orange Roughy (*Hoplostethus atlanticus*) throughout the entire year.
- The Greenlip Abalone (*Haliotis laevigata*) season is closed from 20 December to 17 January.
- The Spanner Crab (*Ranina ranina*) season is closed during 20 November to 20 December.
- The Commercial Scallop (*Pecten fumatus*) season is closed unless researchers say there are commercial quantities available and it is safe to harvest them.

Victoria

- There is a closed season for Greenlip Abalone (*Haliotis laevigata*) from October to March (inclusive).
- There is a closed season for Giant Crab (*Pseudocarinus gigas*) from 1 September to 15 November.
- There is a closed season for male Southern Rock Lobster (*Jasus edwardsii*) from 1 September to 15 November. The closed season for female Southern Rock Lobster extends from June 1 to November 15.
- The season for Commercial Scallop (*Pecten fumatus*) is closed from January to May (inclusive). However, it is very important to note that this is merely an indication; the season may be extended depending on the quality and abundance of the species.

Tasmania

- There is a closed season for Banded Morwong (*Cheilodactylus spectabilis*) in Tasmania from 1 March to 30 April.
- There are two closed seasons for Giant Crab (*Pseudocarcinus gigas*) - from February 14 to 28 February, and from 1 September to 18 November.
- There are two closed seasons for Southern Rock Lobster (*Jasus edwardsii*) - from 14 to 28 February (for both male and female) and from 1 September to 18 November (males). The season for female Southern Rock Lobster extends from 1 May to 18 November.
- The closed season for Commercial Scallop (*Pecten fumatus*) is January – May (inclusive). The season indicated in the availability tables is only a guide and is usually open when the species is plentiful.

South Australia

- There is a closed season for Murray Cod (*Maccullochella* species) from September to December (inclusive).
- There is a closed season for Southern Rock Lobster (*Jasus edwardsii*) from June to September (inclusive).

Western Australia

- The Banana Prawn (*Penaeus merguiensis, P. indicus*) season is closed from December to February (inclusive).
- The Endeavour Prawn (*Metapenaeus endeavouri, M. Ensis*) season is closed during December and January.
- The Tiger Prawn (*Penaeus esculentus, P. semisulcatus*) season is closed during December and January.
- There is a closed season for Western Rock Lobster (*Panulirus cygnus*) from June 30 to November 15.

Northern Territory

- There is a closed wild caught season for Barramundi (*Lates calcarifer*) in from October to January (inclusive).
- There is a closed season for the following species during December to March (inclusive) and throughout July - Moreton Bay Bugs (*Thenus orientalis*), Banana Prawns (*Penaeus merguiensis, P. indicus*), Endeavour prawns (*Metapenaeus endeavouri, M. ensis*), King Prawns (*Penaeus latisulcatus, P. plebejus, P. longistylus*), Tiger Prawns (*Penaeus esculentus, P. semisulcatus*), Saucer Scallops (*Amusium* species), Asian Squid (*Loligo farmosa, L. chinensis*) and Northern Calamari (*Sepioteuthis lessoniana, Loligo edulis*).

GENERAL NOTES

South Australia

Southern Bluefin Tuna (*Thunnus maccoyii*) are caught wild and then placed into aquaculture ponds for fattening.

DEVELOPING AQUACULTURE SPECIES

Farming is currently in development stages for the following species:

Queensland

Tiger Prawns (*Penaeus esculentus*), Grouper (*Epinephelus sp*), Snapper (*Pagrus auratus*), Eels - short fin (*Anguilla australis*) and long fin (*Anguilla reinhardtii*), Mangrove Jack (*Lutjanus argentimaculatus*), *Haliotis asinina* (Tropical abalone).

New South Wales

Commercial Scallop (*Pecten fumatus*), Cod (eg. Murray and Eastern Fresh water), Mussels (*Mytilus edulis planatus*), Eels - short fin (*Anguilla australis*) and long fin (*Anguilla reinhardtii*), Snapper (*Pagrus auratus*), Mulloway (*Argyrosomus hololepidotus*), Clams (*Tapes dorsatus* & *Katelysia rhytiphora*).

Victoria

Blacklip abalone (*Haliotis rubra*), Eels - short fin (*Anguilla australis*) and long fin (*Anguilla reinhardtii*).

Tasmania

Greenlip Abalone (*Haliotis laevigata*), Greenback Flounder (*Rhombosolea tapirina*), Blacklip abalone (*Haliotis rubra*), Clam (*Katelysia rhytiphora*), Striped Trumpeter (*Latris lineata*).

South Australia

Greenlip Abalone (*Haliotis laevigata*), Snapper (*Pagrus auratus*), Mussels (*Mytilus edulis planatus*), Commercial Scallop (*Pecten fumatus*), King George whiting (*Sillaginoides punctata*), Blue swimmer crab (*Portunus pelagicus*).

Western Australia

Black Bream (*Acanthopagrus butcheri*), Silver Perch (*Bidyanus bidyanus*), Snapper (*Pagrus auratus*), Dhufish (*Glaucosoma hebraicum*), Roes abalone (*Haliotis roei*), *Haliotis asinina* (Tropical abalone).

ISSN 0727–6273

QI97079

National Library of Australia cataloguing in publication data

Brown, Francene and McDonald, Peter

Australian Seafood by Season : your state by state and month by month guide to Australia's seafood seasonality.

ISBN 0 7242 6742 5

1. Fishing - Australia. I. Brown, Francene. II. McDonald, Peter, 1975 - . III. Queensland. Dept. of Primary Industries. (Series : Information series (Queensland. Dept. of Primary Industries) ; QI97079)

799.10996

The Department of Primary Industries, Queensland has taken all reasonable steps to ensure that the information contained in this publication is accurate at the time of publication. Readers should ensure that they make appropriate enquiries to determine whether new information is available on the particular subject matter. Information contained in this publication is provided as general advice only. For application to specific circumstances, professional advice should be sought.

© The State of Queensland, Department of Primary Industries 1997

Copyright protects this publication. Except for purposes permitted by the Copyright Act 1968, reproduction by whatever means is prohibited without the prior written permission of the Department of Primary Industries, Queensland. Enquiries should be addressed to:

Manager Publication Production
Department of Primary Industries, Queensland
GPO Box 46
Brisbane Q 4001

Published December 1997

QUEENSLAND GOVERNMENT

DPI QUEENSLAND DEPARTMENT OF PRIMARY INDUSTRIES

ISBN 0 7242 6742 5

9 780724 267422

Green Jobfish
Aprion virescens

Trout
Oncorhynchus mykiss and Salmo trutta
(Illustrated – *Oncorhynchus mykiss*)

Yellowfin Tuna
Thunnus albacares

Blue Warehou
Seriolella brama

West Australian Dhufish
Glaucosoma hebraicum

Sand Whiting
Sillago ciliata

Wrasse
species of the family Labridae

Blacklip Abalone
Haliotis rubra

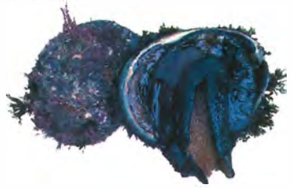

Moreton Bay Bug
Thenus orientalis

Blue Swimmer Crab
Portunus pelagicus

Giant Crab
Pseudocarcinus gigas

Mud Crab
Scylla serrata

Sand Crab
Ovalipes species

Spanner Crab
Ranina ranina

Yabby
Cherax species except *C. quadricarinatus*, *C. tenuimanus*

Redclaw
Cherax quadricarinatus

Blue Mussel
Mytilus edulis

Octopus
Octopus species

Sydney Rock Oyster
Saccostrea commercialis

Banana Prawn
Penaeus merguiensis, P. indicus
(Illustrated – *Penaeus merguiensis*)

King Prawn
Penaeus latisulcatus, P. plebejus, P. longistylus
(Illustrated – *Penaeus longistylus*)

Endeavour Prawn
Metapenaeus endeavouri, M. ensis
(Illustrated – *Metapenaeus endeavouri*)

Bay Prawn
Metapenaeus bennettae, M.insolitus
(Illustrated – *Metapenaeus bennettae*)

School Prawn
Metapenaeus species
(Illustrated – *Metapenaeus macleayi*)

Other Tiger Prawn
Penaeus japonicus

Tiger Prawn
Penaeus esculentus, P. semisulcatus
(Illustrated – *Penaeus esculentus*)

Black Tiger Prawn
Penaeus monodon

Southern Rock Lobster
Jasus edwardsii

Saucer Scallop
Amusium species

Arrow Squid
Nototodarus gouldi

Southern Calamari
Sepioteuthis australis

Beche-de-Mer
families Holothuriidae and Stichopodidae

Sea Urchin
species of the family Echinometridae

The authors would like to thank CSIRO for the photos of Sea Perch and Wrasse. Victorian Fisheries – Department of Natural Resources and Environment supplied photos of Pilchard, Sand Crab, Sea Urchins, Bay Flounder, Giant Crab, Southern Calamari, Australian Salmon and Murray Cod. The remaining photos were supplied by Department of Primary Industries, Queensland (DPI).

FRDC – Investing for Tomorrow's Catch

FISHERIES RESEARCH & DEVELOPMENT CORPORATION

FRDC ***Phone*: (02) 6285 4485** ***Internet*: http://www.frdc.com.au/** ***Email*: frdc@frdc.com.au**

AUSEAS

AUSEAS ***Phone*: (07) 3406 8617**
***Internet*: www.dpi.qld.gov.au/cft/cft_ause.html**
***Email*: austinb@dpi.qld.gov.au**

"... providing technological advice for the seafood industry."

NATIONAL SEAFOOD CENTRE

National Seafood Centre ***Phone*: (07) 3406 8595**
***Internet*: www.dpi.qld.gov.au/cft/cft_nsc.html**
***Email*: wellsi@dpi.qld.gov.au**

"... adding value to the post-harvest sector of the seafood industry through funding research and development."

Related publications:

- *Australian Seafood Catering Manual*
- *Marketing Names for Fish and Seafood in Australia*
- *Australian Seafood Industry Directory*
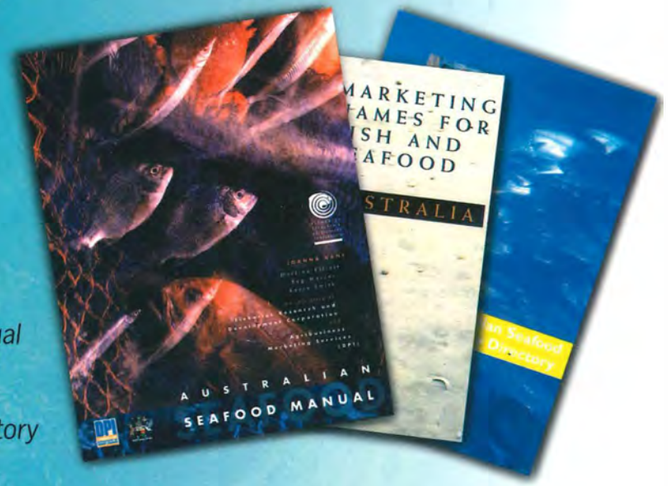
Available from AUSEAS